



PARTS BOOK

KM-560

Single-Needle Unison Feed
Lock Stitch Machine

KM-560-7

Single-Needle Unison Feed
Lock Stitch Machine
With Thread Trimmer

PME-110722

Information

A. Parts Book 구성

Structure of Part Book

① **A** Arm, Bed & Machine Body Mechanism
팔, 침대 및 의장품 관계

②

③

④ ⑤ ⑥ ⑦ ⑧ ⑨

Ref. No.	Parts No.	Note	Name of Parts	품명	Q'ty	Assembly No.
A-1	01-12841-03		Arm	어ーム	1	
A-2	01-10073-06		Bed	침대	1	
A-4	01-02120-00		Face Plate	면판	1	
A-5	01-02044-12M		Face Plate Gasket	면판 가스켓	1	
A-6	01-1174-4122		Screw(L)1/84*mm2	볼트	10	
A-7	01-11011-123D		Rubber Cap For Face Plate	면판 고무뚜껑	2	
A-9	01-001M-123D		Caution S/Screw	경고 스크류	1	
A-8	01-011973-00		Thermap Layer Cover	발열기 피막	1	
A-10	01-02020-00		Screw(S)1/84*mm2	볼트(S)1/84*mm2	1	
A-11	01-01746-00		Bed Cover(L)	침대 커버(좌)	1	
A-12	01-01441-123M		Bed Cover Gasket(L)	침대 커버 가스켓(좌)	1	
A-13	01-02643-123D		Screw(L)1/84*mm2	볼트(S)1/84*mm2	14	
A-13-1	45-02411-1000		Washer	와셔	2	
A-14	01-01750-00		Bed Cover(S)	침대 커버(우)	1	
A-15	01-017M-123M		Bed Cover Gasket(S)	침대 커버 가스켓(우)	1	
A-16	4402111-100M		Tank Rubber Cap	고열 탱크 고무뚜껑	1	
A-17	01-027A-123D		Thread Guide with Three Poles	세극을 삽입하는 가이드	15Set	
A-19	01-02011-123D		Thread Guide(L)	가이드 삽입구	1	
A-20	01-02011-123D		Thread Guide(R)	가이드 삽입구	3	
A-21	01-01000-123D		Thread Guide(S)	가이드 삽입구	1	
A-22	01-01643-00		Arm Thread Guide Assy	어ーム 삽입구 삽입구	1	
A-23	11-01751-752D		Nut	너트	1	
A-24	01-02011-123M		Thread Guide(L)	가이드 삽입구	1	
A-25	0102070-100M		Silicon Tank Assy	실리콘 탱크 어셈블리	15Set	
A-26	0102060-100M		Silicon Tank	실리콘 탱크	1	
A-27	0102060-100M		Silicon Oil Window	실리콘 유창	1	
A-28	0102401-100M		Silicon Part	실리콘 부품	1	
A-29	01-01903-00		Part for Silicon Oil Supply	실리콘 유공 부품 공급구	1	
A-30	01-01643-00		Screw(L)1/84*mm2	볼트(S)	1	
A-31	04-02411-123D		Arm Upper Part Rubber Cap	어ーム 상부 고무 뚜껑	2	
A-33	04-02011-123M		Needle Ear Rubber Cap	바늘귀 고무 뚜껑	1	
A-34	01-04211-042L		Rubber Cap(L)	고무뚜껑(좌)	4	
A-35	44-02111-742D		Rubber Cap(S)	고무뚜껑(우)	7	
A-36	01-01751-123M		Bed Rubber	침대 고무	1	
A-37	01-01911-00		Welder (Sticker)(M)	인쇄 스티커-중형물	1	
A-38	01-01911-00		M Welder (Sticker)(L)	인쇄 스티커-대형물	1	
A-39	01-01903-00		L Welder (Sticker)(L)	인쇄 스티커-대형물	1	
A-40	01-01903-00		K Welder (Sticker)(K)	인쇄 스티커-대형물	1	
A-41	01-02111-123D		Tap Cover	탭 커버	2	
A-42	01-02111-123M		Tap Cover	탭 커버	1	
A-43	41-011A-123M		Silobin Winder Assy	실로빈(좌)	15Set	
A-44	41-02011-123M		Silobin Winder (Base Assy)	실로빈 베이스(좌)	1	
A-45	41-0205A-123M		Silobin Winder (Shaft)	실로빈 구동축	1	
A-46	01-02011-123D		Screw(S)1/84*mm2	볼트(S)1/84*mm2	1	
A-47	01-02011-123D		Screw(S)1/84*mm2	볼트(S)	1	
A-48	41-02001-123M		Silobin Winder	실로빈	2	
A-49	01-0104-550T		Screw(L)1/84*mm2	볼트(S)	2	
A-50	41-02001-123M		Silobin Winder Action Ring	실로빈 작동링	1	
A-51	41-02001-123M		Silobin Winder Shaft Rubber Ring	실로빈 구동축 고무링	1	
A-52	41-02011-123M		Silobin Winder	실로빈	1	
A-53	41-02011-123M		Silobin Winder Adjusting Plate	실로빈 조정판	1	
A-54	01-01100-123D		Screw(L)1/84*mm2	볼트(S)1/84*mm2	1	
A-55	01-011M-123D		Washer	와셔	1	
A-56	41-02011-123M		Silobin Winder Lower Shaft	실로빈 하부 축	1	
A-57	41-02011-123M		Silobin Winder Adjusting Term	실로빈 조정판	1	
A-58	01-01643-00		Screw(L)1/84*mm2	볼트(S)	1	

Note: P= Heavy Material(중형물), M=Medium Material(중형물), M= Pneumatic Heavy Material(공압식 중형물)
L= Light Material(저형물), K=Kitt Material(커트물), EL=Large Shuttle Piece(대 셔틀 폭물)

①:관계 별 고유 코드

Unique code by mechanism

②:관계 별 고유 명칭

Unique name by mechanism

③:관계도

Explode view

④Ref.No.:파트별 고유 식별 번호

Unique identification number by part

⑤Parts No.:고유 제품 코드

Unique Product code

Ex)

구분 Category	Code	비고 remarks
구 부품 Old part	01-030C-1230	
신 부품 New Part	AS-000000-00	조(조) 파트 Set parts
	GP-000000-00	기구적 파트 Instrumental parts
	EP-000000-00	전기적 파트 Electrical parts

⑥Note:공지사항 표기 및 메모

Refers to notice and memo

⑦품

명:파트의 고유 품명

Name of Part:Unique name of parts

⑧Q'ty :파트의 수량

The number of parts

⑨Assembly no.:조(조) 파트의 식별 번호

Unique identification number by set part

Warning

1. 조에 속한 파트는 개별 조립 시 제품의 파손 또는 재봉 불량 발생될 수 있어 해당 파트에 대한 주문 시에는 조 품목으로만 구입이 가능합니다.
2. 본 책자는 Parts Book으로 제작되었으므로 매뉴얼로 사용 불가합니다.
3. 사전 예고 없이 사양이 변경 될 수도 있습니다.

1. The parts classified as ass'y items may cause damage to the machine or bad sewing when they are separately assembled. Hence, when they are ordered, they can be purchased as ass'y items only.
2. This is a parts book. It cannot be used as a manual.
3. Parts are Subject to change in Design Without Prior Notice.

CONTENTS

목 차

A	Machine Body & Thread Tension Adjusting Mechanism 외장 및 실장력 조절 관계	6
B	Upper Shaft & Needle Bar Rock Mechanism 상축 및 바늘대 관계	10
C	Presser Foot & Knee Lifting Mechanism 노루발 및 무릎 올림 관계	12
D	Feed Mechanism 피이드 관계	14
E	Lower Shaft & Rotary Hook Mechanism 하축 및 로타리 훅 관계	18
F	Upper Feed Mechanism 상피이드 관계	22
G	Thread Trimmer Mechanism 사절 관계	26
H	Lubrication Mechanism 급유 관계	28
I	Reverse Button Mechanism 역진 버튼 관계	30
J	Synchronizer Mechanism 위치검출기 관계	32
K	Program Unit Box & Presser Foot Lifting Solenoid Mechanism 프로그램 유닛 및 노루발 올림 장치 관계	34
L	Accessories Mechanism 액세서리 관계	36
M	Gauge Parts 게이지 파트	38
	Index 인덱스	40

A

Machine Body & Thread Tension Adjusting Mechanism

외장 & 실장력 조절 관계

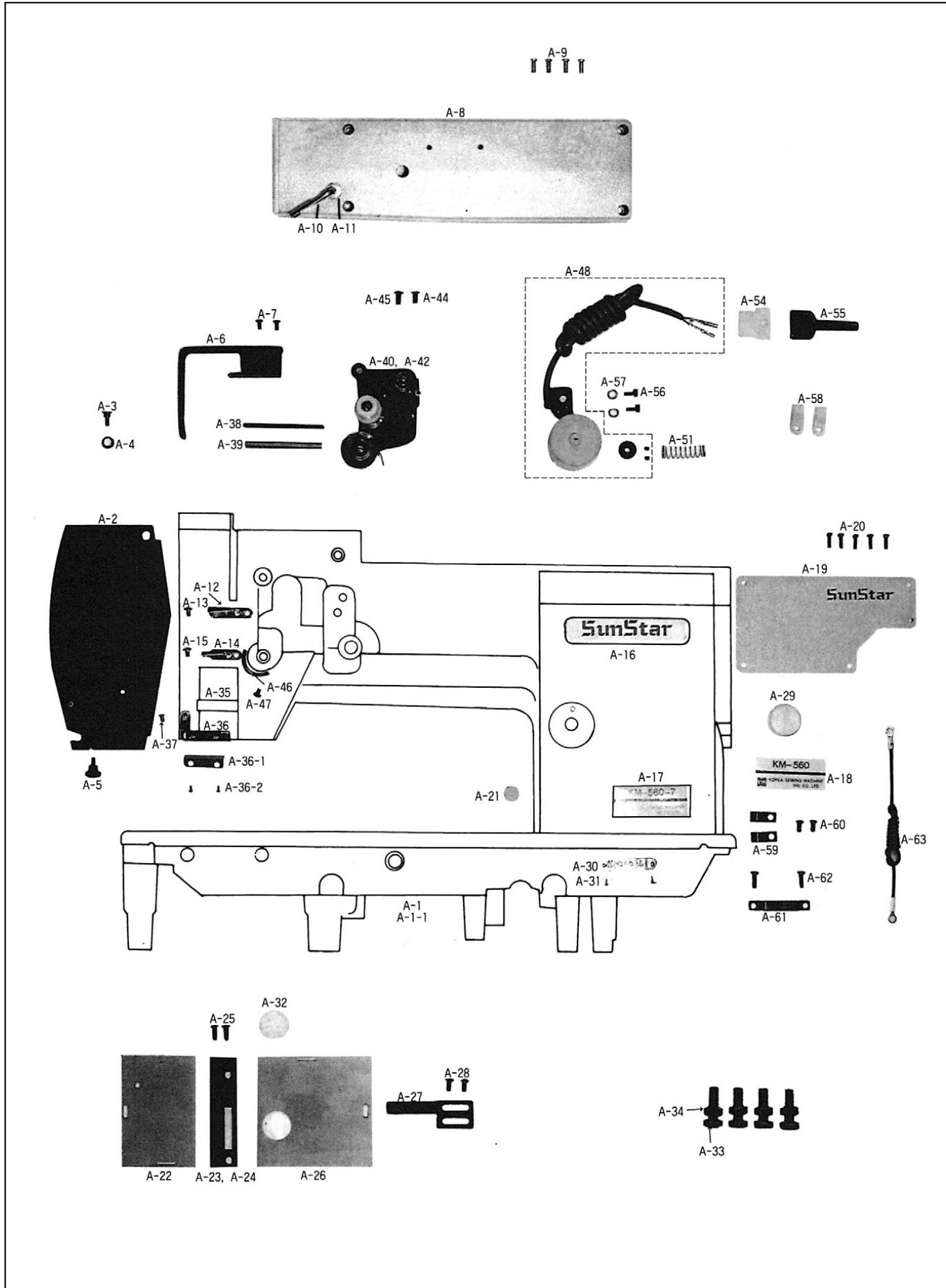



Ref. No.	Parts No.	Note	Name of Parts	품 명	Q'ty		Applied Period
					KM-560-7	KM-560	
A-1	01-001A-5607		Arm Bed Ass'Y	암 베드(조)	1Set		
A-1-1	01-001A-5600		Arm Bed Ass'Y	암 베드(조)		1Set	
A-2	CMB-LB008100		Face Plate	면판	1	1	
A-3	DSC-FA017200		Screw (Upper) For A-2	면판 집나사 (상)	1	1	
A-4	DWS-CB000600		Washer (Upper) For A-2	면판 와셔	1	1	
A-5	DSC-BJ002300		Screw (9/64"n=40)	홈볼이 둥근납작 작은나사 (9/64"n=40)	1	1	
A-6	CMB-LA020100		Thread Take Up Cover	실채기 커버	1	1	
A-7	DSC-BJ001100		Screw (9/64"n=40)	홈볼이 둥근납작 작은나사 (9/64"n=40)	2	2	
A-8	CMB-LA020300		Top Cover	윗뚜껑	1	1	
A-9	DSC-BJ000400		Screw (11/64"n=40)	홈볼이 둥근납작 작은나사 (11/64"n=40)	4	4	
A-10	CMB-HK002700		Top Cover Thread Guide	윗실 걸이	1	1	
A-11	DSN-AA000700		Nut (15/64"n=28)	육각 너트 (15/64"n=28)	1	1	
A-12	CMB-HK005300		Arm Thread Guide Plate (U)	실걸이 (상)	1	1	
A-13	DSC-BC000200		Screw (9/64"n=40)	홈볼이 둥근접시 작은나사 (9/64"n=40)	1	1	
A-14	CMB-HK007500		Arm Thread Guide Plate (L)	실걸이 (하)	1	1	
A-15	DSC-BC000200		Screw (9/64"n=40)	홈볼이 둥근접시 작은나사 (9/64"n=40)	1	1	
A-16	CMB-LD004200		Brand Mark	상표마크 (암부)	1	1	
A-17	CMB-LD004000		Model Mark	모델 마크	1		
A-18	CMB-LD004100		Model Mark	모델 마크		1	
A-19	CMB-LA020400		Back Cover Plate	윗뚜껑	1	1	
A-20	DSC-BJ001400		Screw (9/64"n=40)	홈볼이 둥근납작 작은나사 (9/64"n=40)	5	5	
A-21	DPK-CA002600		Rubber Cap (S)	피트 조절기 구멍마개	1	1	
A-22	CMB-GH000900		Slide Plate (L)	미끄럼판 (左)	1	1	
A-23	CGA-GA004900		Needle Plate	침판	1		
A-24	CGA-GA005000		Needle Plate	침판		1	
A-25	DSC-BB001800		Screw (11/64"n=40)	홈볼이 접시 작은나사 (11/64"n=40)	2	2	
A-26	CMB-GH001000		Slide Plate (R)	미끄럼판 (右)	1	1	
A-27	CMB-BJ004600		Stopper For Slide Plate (R)	미끄럼판 (右) 스토퍼	1	1	
A-28	DSC-BJ000200		Screw (11/64"n=40)	홈볼이 납작 작은나사 (11/64"n=40)	2	2	
A-29	DPK-CA000600		Rubber Cap (L)	하측 후 붓싱 고무마개	1	1	
A-30	CMB-BJ006600		Machine Number Plate	번호판	1	1	
A-31	PPN-AD000100		Pin For A-30	번호판 핀	2	2	
A-32	CMB-BJ004800		Bobbin Window	미끄럼판 보빈창	1	1	
A-33	DSC-AA003500		Screw (M8×1.25)	육각 보울트 (M8×1.25)	4	4	
A-34	PSN-AA002200		Nut For A-33	베드받침 너트	4	4	
A-35	CLB-JL006500		Felt (Upper Thread)	윗실 급유 헬트	1	1	
A-36	CMB-HK005500		Felt Holder For Upper Thread Supply	암 실안내(하)	1	1	
A-36-1	CLB-BG003800		Felt For Upper Thread Supply	윗실 급유 헬트잡이	1	1	
A-36-2	DSC-BJ001600		Screw (3/32"n=56)	홈볼이 둥근납작 작은나사 (3/32"n=56)	2	2	
A-37	DSC-BC000200		Screw (9/64"n=40)	홈볼이 둥근접시 작은나사 (9/64"n=40)	1	1	
A-38	CTR-KC000600		Thread Tension Release	실늦추기 축	1	1	
A-39	CTR-BQ000300		Pipe For A-38	동 파이프	1	1	
A-40	ATA-PS004600		Thread Tension Control Ass'y (T)	실조절 장치(조)	1Set		
A-42	ATA-PS004700		Thread Tension Control Ass'y (S)	실조절 장치(조)		1Set	
A-44	DSC-BJ000200		Screw (11/64"n=40)	홈볼이 납작 작은나사 (11/64"n=40)	1	1	
A-45	DSC-BJ000400		Screw (9/64"n=40)	홈볼이 냄비 작은나사 (9/64"n=40)	1	1	
A-46	CTA-BJ001900		Stopper For Thread Take-Up Spring	실조절 장치 스토퍼	1	1	
A-47	DSC-BJ001100		Screw (9/64"n=40)	홈볼이 둥근납작 작은나사 (9/64"n=40)	1	1	
A-48	40-006A-7507		Tension Release Solenoid Ass'y	실 늦추기 솔레노이드 (조)	1Set		
A-51	DSP-AA011200		Spring For A-49	솔레노이드 축 카라 스프링	1		
A-54	08-010B-3701		Plug For A-48	플러그 1490P1 (백색)	1		
A-55	17-436C-7907		Tube For A-48	사각 튜브 (小)	1		
A-56	PSC-AC006100		Screw (M5×0.8)	육각구멍볼이 보울트 (M5×0.8)	2		
A-57	CMB-LA020100		Washer For A-56	가마잡이 와셔	2		
A-58	PTC-AH000300		Cable Holder (5N)	케이블 잡이 C (5N)	2		
A-59	DTC-AH001000		Cable Holder	케이블 잡이	2		
A-60	DSC-BJ000200		Screw (11/64"n=40)	홈볼이 납작 작은나사 (11/64"n=40)	2		

A

Machine Body & Thread Tension Adjusting Mechanism

외장 & 실장력 조절 관계

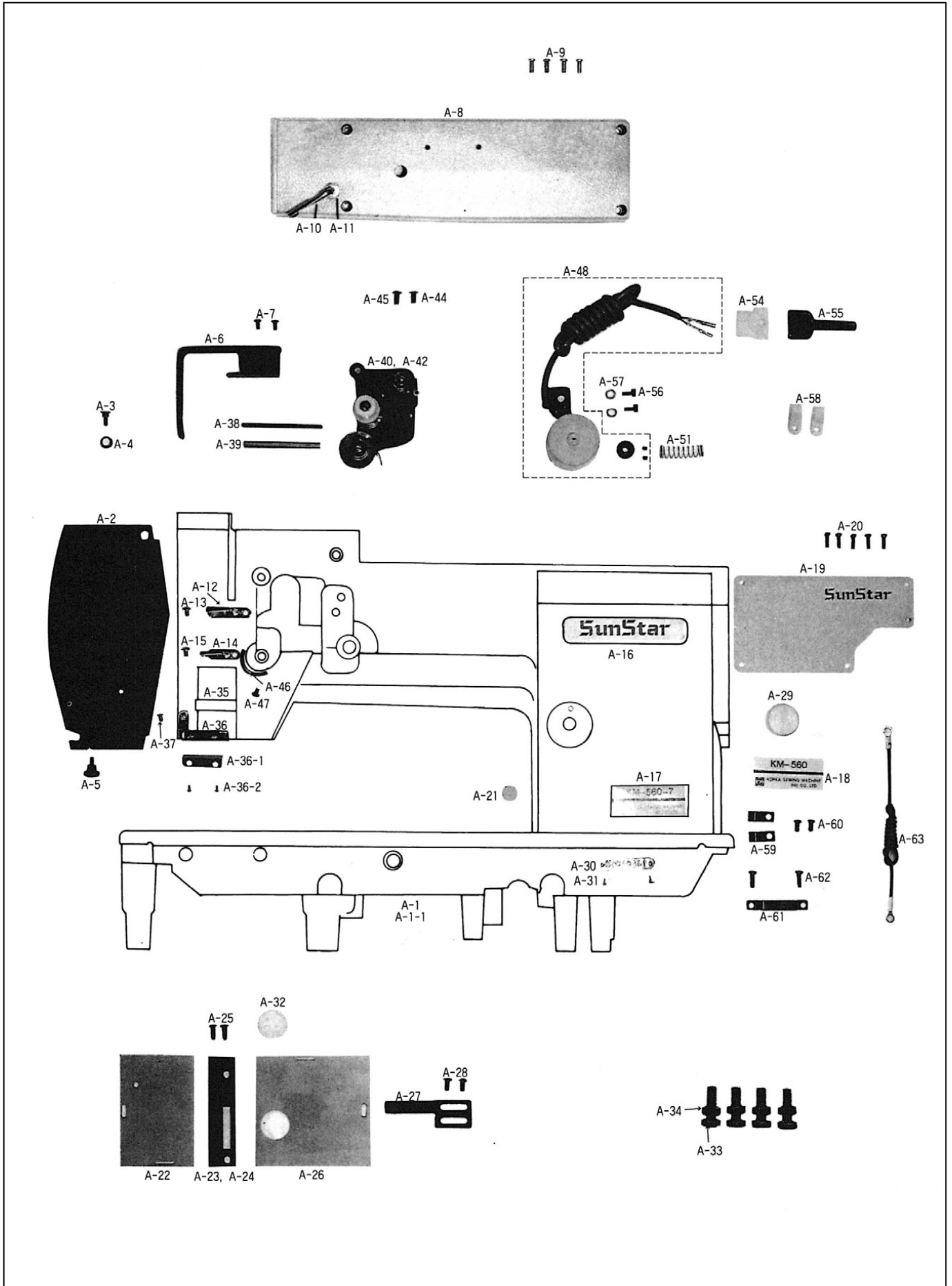



Ref. No.	Parts No.	Note	Name of Parts	품 명		Q'ty		Applied Period
						KM-560-7	KM-560	
A-61	01-047C-5607		Code Holder	코드 잡이		1		
A-62	DSC-BJ001400		Screw (9/64"n=40)	훅볼이 동근납작 작은나사 (9/64"n=40)		2		
A-63	12-016M-2350		Earth Line	어스선 (조)		1		

B

Upper Shaft & Needle Bar Rock Mechanism

상축 & 바늘대 관계

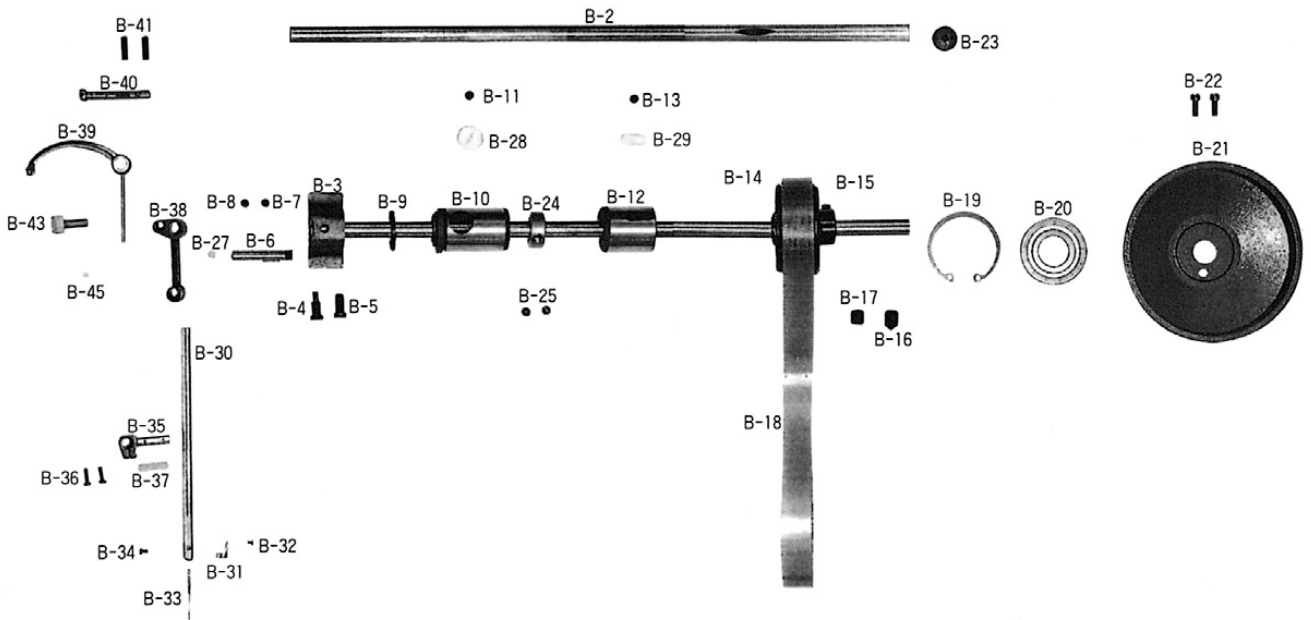



Ref. No.	Parts No.	Note	Name of Parts	품 명	Q'ty		Applied Period
					KM-560-7	KM-560	
B-2	CUS-KC002900		Upper Shaft	상축	1	1	
B-3	CUS-DA002800		Link Cam	링크 캠	1	1	
B-4	DSC-BF003700		Screw (9/32"n=28)	홈볼이 납작 작은나사 (9/32"n=28)	1	1	
B-5	DSC-BF011500		Screw (9/32"n=28)	홈볼이 납작 작은나사 (9/32"n=28)	1	1	
B-6	DPN-AA008801		Needle Bar Crank Shaft	링크캠 핀	1	1	
B-7	DSC-CB000400		Screw (1/4"n=40)	육각구멍볼이 멈춤나사 (1/4"n=40)	1	1	
B-8	DSC-CB001000		Screw (1/4"n=40)	홈볼이 멈춤나사 (1/4"n=40)	1	1	
B-9	DCL-BB002400		Thrust Ring	상축 앞 붓싱 링	1	1	
B-10	DBS-DB008500		Upper Shaft Bushing (F)	상축 전붓싱	1	1	
B-11	DSC-CA000800		Screw (15/64"n=28)	홈볼이 멈춤나사 (15/64"n=28)	1	1	
B-12	DBS-DA028400		Upper Shaft Bushing (M)	상축 중붓싱	1	1	
B-13	DSC-CA000800		Screw (15/64"n=28)	홈볼이 멈춤나사 (15/64"n=28)	1	1	
B-14	DPL-BB000500		Timing Belt Pulley (Upper)	타이밍 풀리 (상)	1	1	
B-15	DSR-AK000500		Timing Belt Pulley Ring	후렌치	2	2	
B-16	DSC-CB001800		Screw (1/4"n=40)	육각구멍볼이 멈춤나사 (1/4"n=40)	1	1	
B-17	DSC-CB000400		Screw (1/4"n=40)	육각구멍볼이 멈춤나사 (1/4"n=40)	1	1	
B-18	PBT-BB000200		Timing Belt	타이밍 벨트	1	1	
B-19	PSR-AB000200		Stopper Ring	베어링 스톱링 (47)	1	1	
B-20	PBR-AA008500		Bearing (6204 ZZ)	6204 베어링	1	1	
B-21	DPL-AA001400		Pulley	풀리	1	1	
B-22	DSC-BF000800		Screw (15/64"n=28)	홈볼이 납작 작은나사 (15/64"n=28)	2	2	
B-23	DSC-BG000200		Screw (5/16"n=24)	홈볼이 바인딩 작은나사 (5/16"n=24)		1	
B-24	DCL-AA008500		Upper Shaft Collar	상축 카라	1	1	
B-25	DSC-CA000500		Screw (1/4"n=40)	홈볼이 멈춤나사 (1/4"n=40)	2	2	
B-27	CLB-JL000800		Oil Cap For B-6	실채기 잡아 유심마개	1	1	
B-28	CLB-JL006600		Felt (B) For B-10	상축 앞 붓싱 헬트	1	1	
B-29	CLB-JL009500		Felt For B-12	상축 중 붓싱 헬트	1	1	
B-30	CNB-KA002000		Needle Bar	바늘대	1	1	
B-31	CNB-HK001500		Needle Bar Thread Guide	바늘대 실안내	1	1	
B-32	DSC-BJ002200		Screw (3/32"n=56)	홈볼이 바인딩 작은나사 (3/32"n=56)	1	1	
B-33	-		Needle	바늘	1	1	
B-34	DSC-BJ004300		Screw (9/64"n=40)	홈볼이 둥근납작 작은나사 (9/64"n=40)	1	1	
B-35	CNB-BF001800		Needle Bar Clamp	바늘대 잡아	1	1	
B-36	DSC-BJ000300		Screw (9/64"n=40)	홈볼이 둥근납작 작은나사 (9/64"n=40)	2	2	
B-37	CLB-JL000800		Wick For B-35	절환기 헬트	1	1	
B-38	CTH-CC001400		Needle Bar Crank	바늘대 크랭크	1	1	
B-39	CTH-HJ002000		Thread Take-Up Lever	실채기	1	1	
B-40	DPN-AA013200		Hinge Pin For B-39	실채기 핀	1	1	
B-41	DSC-CA001500		Screw (15/64"n=28)	홈볼이 멈춤나사 (15/64"n=28)	2	2	
B-43	CTH-BF000300		Take Up Lever Holder	실채기 잡아	1	1	
B-45	CLB-JL000800		Oil Cap For B-43	실채기잡아 유심 마개	1	1	

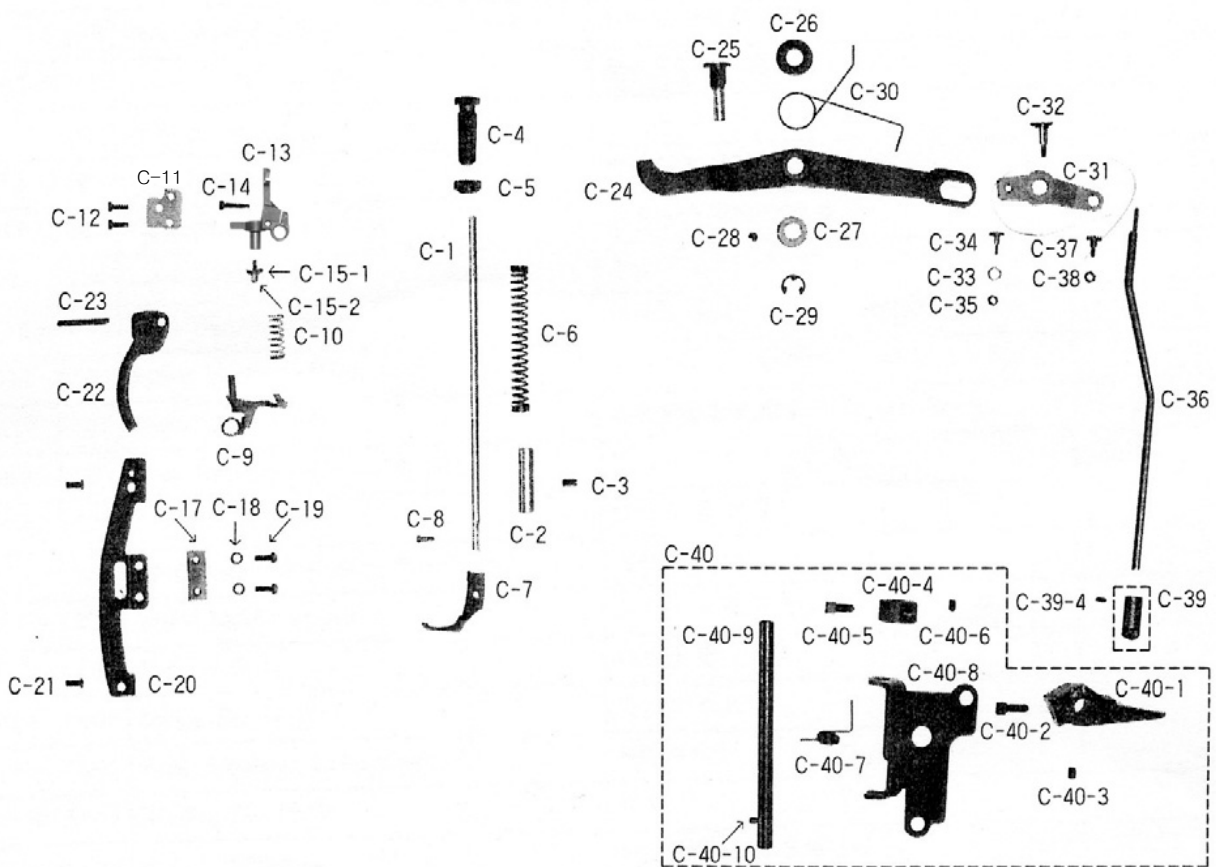



Ref. No.	Parts No.	Note	Name of Parts	품 명	Q'ty		Applied Period
					KM-560-7	KM-560	
C-1	CPB-KB000901		Presser Bar	누름대	1	1	
C-2	DBS-DA022400		Presser Bar Bushing	누름대 붓싱	1	1	
C-3	DSC-CA000800		Screw (15/64"n=28)	홈볼이 멈춤나사 (15/64"n=28)	1	1	
C-4	DSC-HA000500		Screw (9/16"n=20)	홈볼이 납작 작은나사 (9/16"n=20)	1	1	
C-5	DSN-CC000600		Nut (9/16"n=20)	원형 너트 (9/16"n=20)	1	1	
C-6	DSP-AA011400		Spring For C-4	압력 조절 스프링	1	1	
C-7	CGA-GC002900		Sub Presser Foot	보조 노루발 (B)	1	1	
C-8	DSC-BF003800		Screw (9/64"n=40)	홈볼이 납작 작은나사 (9/64"n=40)	1	1	
C-9	CTR-BJ001700		Thread Tension Release (Ass'y)	실 늦추기 (조)	1Set	1Set	
C-10	DSP-AA009500		Return Spring For C-9	실 늦추기 리턴 스프링	1	1	
C-11	CTR-BA000200		Tension Release Base	실 늦추기 편(K2541)	1	1	
C-12	DSC-BF001000		Screw (11/64"n=40)	홈볼이 납작 작은나사 (11/64"n=40)	2	2	
C-13	CPB-BB000900		Presser Bar Guide Bracket	누름대 브라켓	1	1	
C-14	DSC-BA001600		Screw (3/16"n=32)	홈볼이 냄비 작은나사 (3/16"n=32)	1	1	
C-15-1	DSC-FG002000		Roller Stud Screw	누름대 브라켓 축 나사	1	1	
C-15-2	CPB-CL000500		Roller For Presser Bracket	누름대 브라켓 로올러	1	1	
C-17	CPB-BK000400		Guide Bar Bracket Roller	누름대 브라켓 로올러 안내	1	1	
C-18	DWS-AA001100		Washer For C-17	뒷뚜껑 첩 와셔	2	2	
C-19	DSC-BF001000		Screw (11/64"n=40)	홈볼이 납작 작은나사 (11/64"n=40)	2	2	
C-20	CPB-BJ001500		Plate for Roller Guide	로올러 안내 부착판	1	1	
C-21	DSC-BC001100		Screw (3/16"n=28)	홈볼이 둥근접시 작은나사 (3/16"n=28)	2	2	
C-22	CPB-CM000900		Presser Bar Lifter	누름대 올리기	1	1	
C-23	DSC-HB002300		Hinge Pin For C-22	누름대 올리기 힌지나사	1	1	
C-24	APM-PS001300		Knee Lifting Lever Ass'y	무릎올림 레버 (조)	1	1	
C-25	DSC-FH001100		Stud Screw For C-24	무릎올림 레버 단나사	1	1	
C-26	DWS-AA017000		Washer For C-24	무릎올림 레버 와셔	1	1	
C-27	DCL-AA008600		Collar For C-24	무릎올림 레버 카라	1	1	
C-28	DSC-CB000400		Screw (1/4"n=40)	육각구멍볼이 멈춤나사 (1/4"n=40)	1	1	
C-29	PSR-AC000600		E-Ring (Ø8)	실 늦추기 안내붓싱 E링 (Ø8)	1	1	
C-30	CPM-CA002000		Knee Lifter Lever Spring	무릎올림 레버 스프링	1	1	
C-31	CPM-CA002000		Knee Lifter Link	무릎올림 링크	1	1	
C-32	DSC-FA019500		Stud Screw For C-31	무릎올림 링크 단나사	1	1	
C-33	CPM-CL000900		Roller For Knee Lifter Link	무릎올림 링크 로올러	1	1	
C-34	DSC-FA019600		Stud Screw For Knee Lifter Roller	무릎올림 링크 로올러 단나사	1	1	
C-35	DSN-AA000900		Nut (11/64"n=40)	육각너트 (11/64"n=40)	1	1	
C-36	CPM-BH001000		Knee Lifter Rod	무릎올림 연결로드	1	1	
C-37	DSC-FA019700		Stud For Knee Lifter Connecting Rod	무릎올림 연결로드 단나사	1	1	
C-38	DSN-AA000600		Nut (3/16"n=32)	육각너트 (3/16"n=32)	1	1	
C-39	APM-PS001400		Roller Ass'y For Knee Rod	무릎올림봉 로올러 (조)	1	1	
C-39-4	DSC-CA001600		Screw (11/64"n=40)	홈볼이 멈춤나사 (11/64"n=40)	1	1	
C-40	90-001A-5607		Knee Lifter Ass'y	무릎올림 (조)	1	1	
C-40-1	CST-CM000200		Knee Lifter Lock Bar Lever	무릎올림 고정레버	1	1	
C-40-2	DSC-GF000100		Screw (A) For C-40-1	무릎올림 레버 고정나사	1	1	
C-40-3	43-027S-8130		Screw (B) For C-40-1	무릎올림 레버 고정나사 (소)	1	1	
C-40-4	DCL-AA008700		Lever Shaft Stopper Collar	레버축 스톱퍼 카라	1	1	
C-40-5	PSC-AA000200		Screw (M6×1.0)	육각볼트 (M6×1.0)	1	1	
C-40-6	43-027S-8130		Screw (B) For C-40-4	무릎올림 레버 고정나사 (소)	1	1	
C-40-7	DSP-AC006700		Return Spring For C-40-9	레버축 리턴 스프링	1	1	
C-40-8	CST-BB004300		Lever Shaft Bracket	레버축 브라켓	1	1	
C-40-9	CST-KC001400		Knee Lifting Rock Bracket Shaft	무릎올림봉 받침레버 축	1	1	
C-40-10	DPN-BC005100		Lever Shaft Guide Pin	안내핀	1	1	

D

Feed Mechanism

피이드 관계

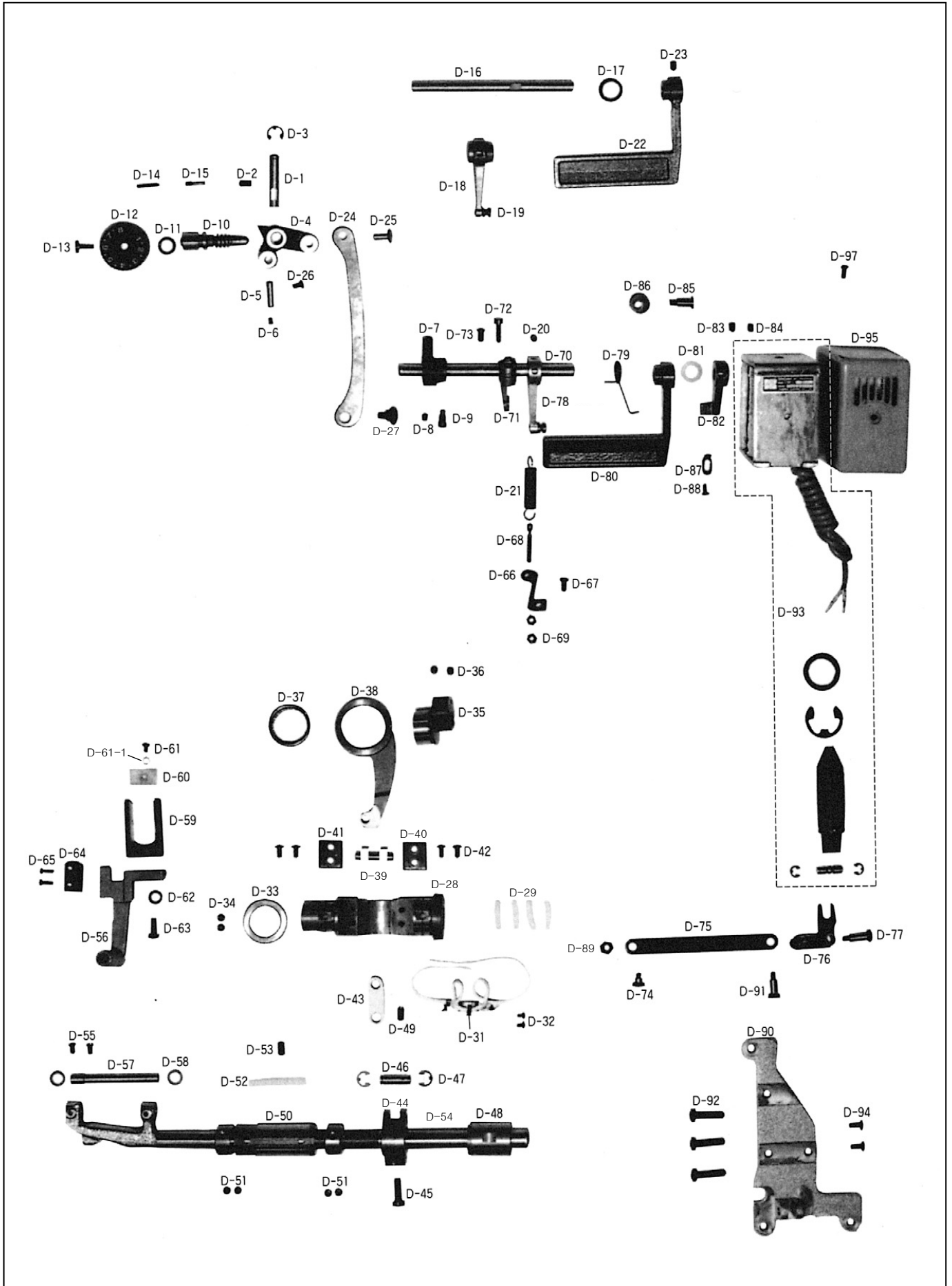



Ref. No.	Parts No.	Note	Name of Parts	품 명	Q'ty		Applied Period
					KM-560-7	KM-560	
D-1	DPN-AA015000		Feed Regulator stud	피이드 조절기 한지핀	1	1	
D-2	DSC-CB000900		Screw (15/64"n=28)	육각구멍볼이 멈춤나사 (15/64"n=28)	1	1	
D-3	PSR-AC000900		E-Ring (Ø7)	피이드 조절기 한지핀 E링 (Ø7)	1	1	
D-4	CFA-DF000900		Feed Regulator	피이드 조절기 (K2554)	1	1	
D-5	DPN-AA015100		Connecting Pin For D-4	피이드 조절기 연결핀	1	1	
D-6	DSC-CA001600		Screw (11/64"n=40)	홈볼이 멈춤나사 (11/64"n=40)	1	1	
D-7	CFA-BB001400		Feed Regulator Bracket	피이드 조절기 브라켓 (K2545)	1	1	
D-8	DSC-CB000500		Screw (15/64"n=28)	육각구멍볼이 멈춤나사 (15/64"n=28)	1	1	
D-9	DSC-AC002700		Screw (1/4"n=40)	육각구멍볼이 멈춤나사 (1/4"n=40)	1	1	
D-10	CFA-KJ001300		Feed Regulator Control Screw	피이드 조절 다이얼 축	1	1	
D-11	PPK-BA001600		O-Ring For D-10	다이얼 축 오링	1	1	
D-12	CFA-CQ002300		Feed Regulator Control Plate	다이얼 판	1	1	
D-13	DSC-BF001900		Screw (3/16"n=28)	홈볼이 납작 작은나사 (3/16"n=28)	1	1	
D-14	DPN-AA008700		Pin For D-12	다이얼 핀	1	1	
D-15	DSP-AA006400		Spring For D-12	다이얼 스프링	1	1	
D-16	CFA-KC001100		Feed Regulator Lever Shaft	역진레버 축		1	
D-17	DWS-AA013300		Washer For D-22	레버 와셔		1	
D-18	AFA-PS000900		Spring Holder For D-21	역진레버 축 스프링걸이		1	
D-19	DPN-BA000900		Hook For D-18	레버 축 스프링 걸이 핀		1	
D-20	DSC-CB000500		Screw (15/64"n=28)	육각구멍볼이 멈춤나사 (15/64"n=28)	1	1	
D-21	DSP-AB005000		Return Spring For Reverse Feed Lever	레버 스프링	1	1	
D-22	CFA-CM002100		Reverse Feed Control Lever	역진레버		1	
D-23	DSC-CB001800		Screw (1/4"n=40)	육각구멍볼이 멈춤나사 (1/4"n=40)		1	
D-24	CLF-CC002100		Feed Regulator Connecting Rod	절환기 연결 로드 (4.5T)	1	1	
D-25	DPN-AD002400		Pin For D-24	절환기 연결 로드 핀 (B)	1	1	
D-26	DSC-BJ000200		Screw (11/64"n=40)	홈볼이 납작 작은나사 (11/64"n=40)	1	1	
D-27	DSC-FA020200		Stud Screw For D-24	절환기 연결 로드 단나사	1	1	
D-28	CLF-KK000500		Feed Regulator Shaft	절환기	1	1	
D-29	CLB-JL000800		Felt For D-28	절환기 펠트	5	5	
D-31	CLB-BG004200		Wick Holder	절환기 유심잡이	1	1	
D-32	DSC-BJ004600		Screw (1/8"n=44)	홈볼이 둥근납작 작은나사 (1/8"n=44)	2	2	
D-33	DCL-AA005400		Stopper Collar For D-28	절환기 스토퍼 카라	1	1	
D-34	DSC-CB000500		Screw (15/64"n=28)	육각구멍볼이 멈춤나사 (15/64"n=28)	2	2	
D-35	CLF-DC002500		Feed Eccentric Cam	피이드 캠	1	1	
D-36	DSC-CB000500		Screw (15/64"n=28)	육각구멍볼이 멈춤나사 (15/64"n=28)	2	2	
D-37	PBR-BA002800		Needle Bearing	니들 베어링	1	1	
D-38	CLF-CC002000		Feed Cam Connecting Rod	베어링 로드	1	1	
D-39	DPN-AA015200		Slide Block Shaft	베어링 로드 연결핀	1	1	
D-40	CLF-BK000500		Slide Block	슬라이드 블럭	2	2	
D-41	CLF-BJ001500		Slide Guide Plate	슬라이드 블럭 안내판	2	2	
D-42	DSC-BJ000200		Screw (11/64"n=40)	홈볼이 납작 작은나사 (11/64"n=40)	4	4	
D-43	CLF-CA000800		Lever Feed Connecting Link	수평 피이드 연결 링크 (KS007)	1	1	
D-44	CLF-CB001500		Lever Feed Arm	수평밀대 크랭크	1	1	
D-45	DSC-BA001300		Screw (1/4"n=28)	홈볼이 냄비 작은나사 (1/4"n=28)	1	1	
D-46	06-139P-7400		Lever Feed Arm Pin	연결핀	1	1	
D-47	PSR-AC000500		E-ring (Ø6)	E링 (Ø6)	2	2	
D-48	DBS-DA015600		Feed Rock Shaft Bushing (Rear)	수평밀대 뒷보싱	1	1	
D-49	DSC-CA000800		Screw (15/64"n=28)	홈볼이 멈춤나사 (15/64"n=28)	1	1	
D-50	DCL-AA005800		Feed Rock Shaft Collar	수평밀대 카라	2	2	
D-51	DSC-CA000500		Screw (1/4"n=40)	홈볼이 멈춤나사 (1/4"n=40)	4	4	
D-52	DBS-DA028500		Feed Rock Shaft Bushing (Front)	수평밀대 앞 보싱	1	1	
D-53	DSC-CA000800		Screw (15/64"n=28)	홈볼이 멈춤나사 (15/64"n=28)	1	1	
D-54	CLF-KZ000800		Feed Rock Shaft	수평밀대	1	1	
D-55	DSC-BA001000		Screw (11/64"n=40)	홈볼이 냄비 작은나사 (11/64"n=40)	2	2	
D-56	CLF-BA001000		Feed Bar	톱니받침	1	1	
D-57	CLF-KF001200		Feed Bar Shaft	톱니받침 축	1	1	
D-58	DWS-AA001200		Washer For D-57	톱니받침 축 와셔	2	2	

D

Feed Mechanism

피이드 관계

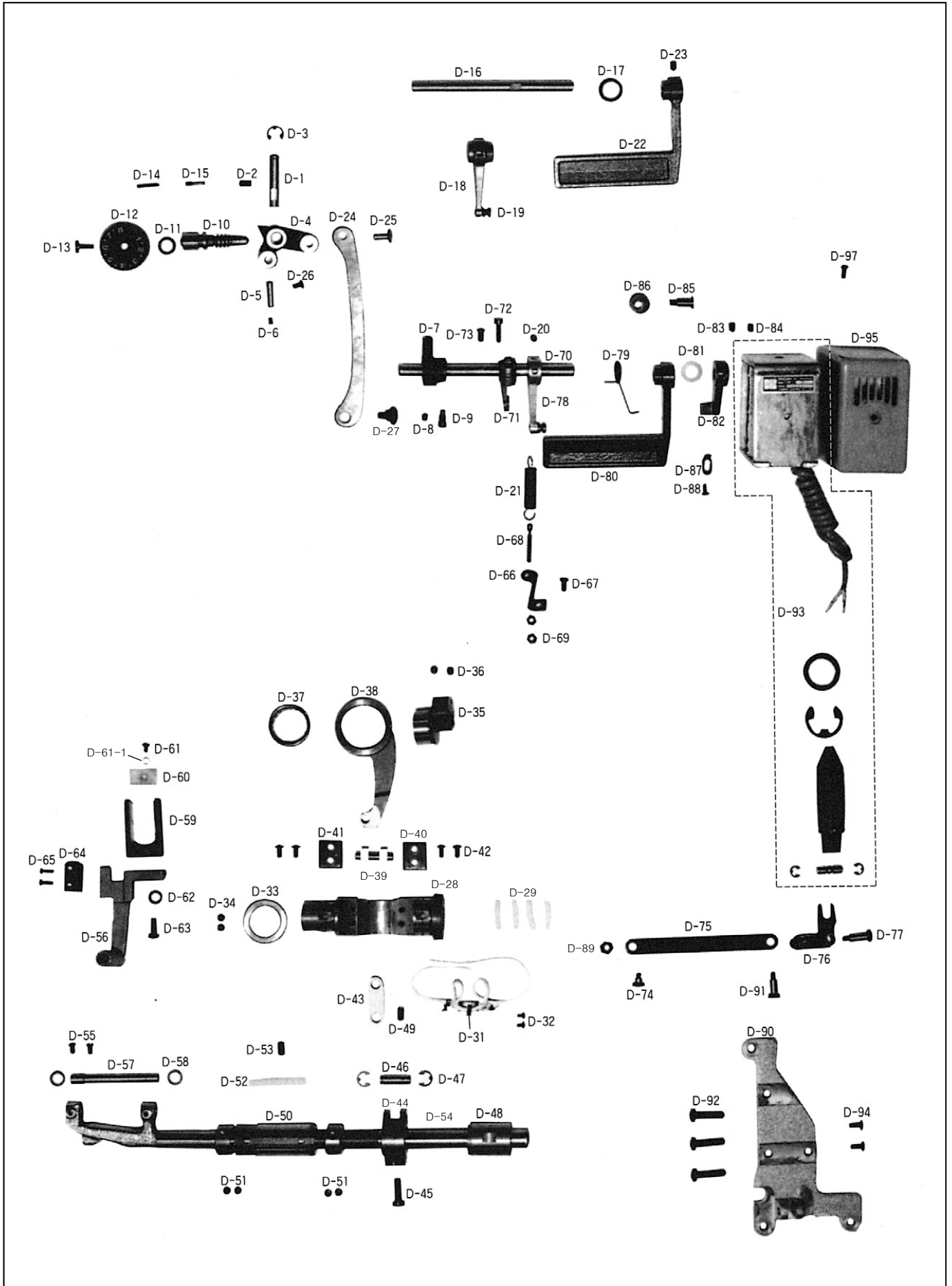

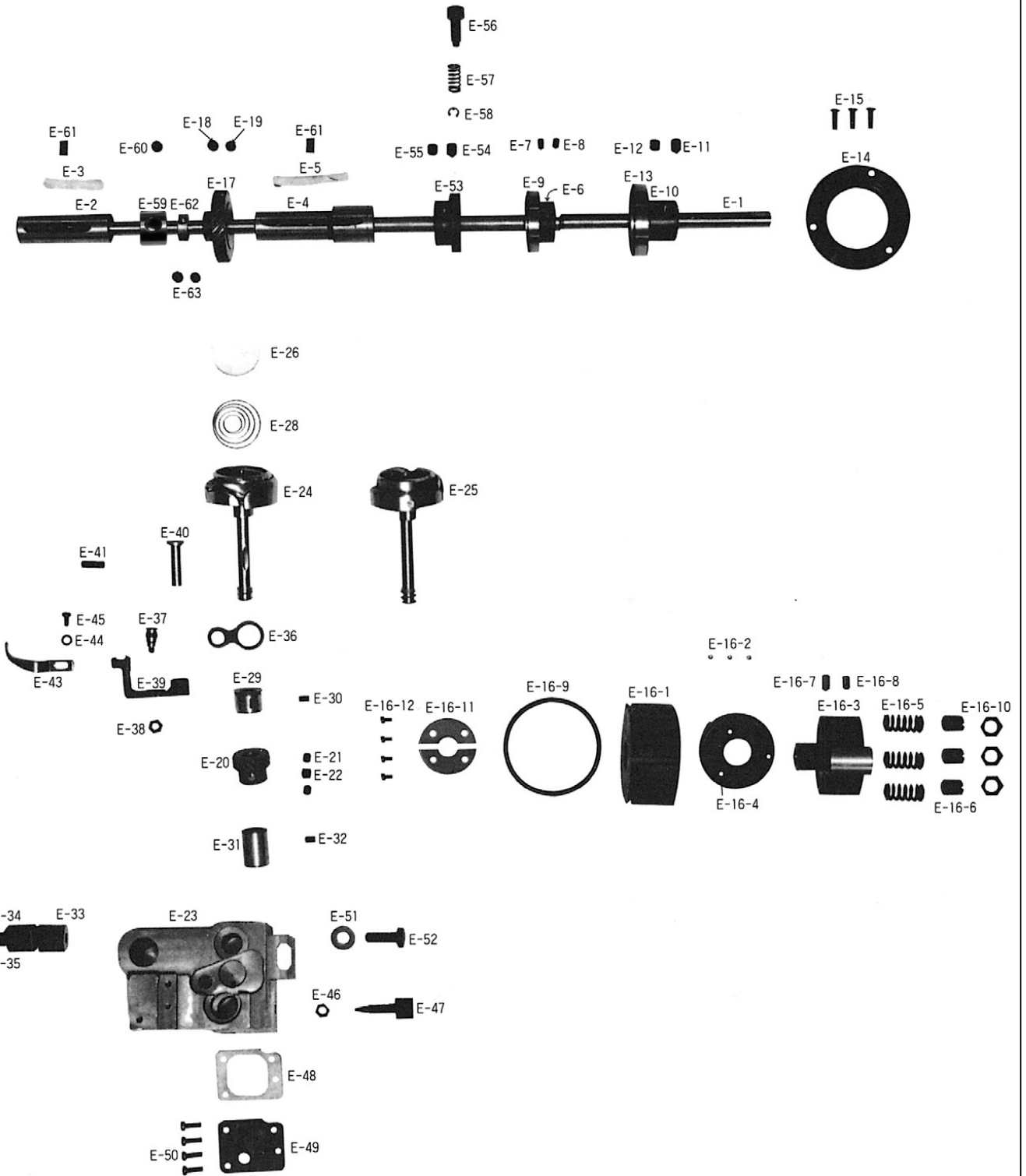



Ref. No.	Parts No.	Note	Name of Parts	품 명	Q'ty		Applied Period
					KM-560-7	KM-560	
E-1	CLS-KF000700		Lower Shaft	하축	1	1	
E-2	DBS-DA028600		Lower Shaft Bushing (Front)	하축 전봇싱	1	1	
E-3	CLB-JD000100		Felt For E-2	하축 앞 봇싱 헬트 (5-4)	1	1	
E-4	DBS-DA028700		Lower Shaft Bushing (Middle)	하축 중봇싱	1	1	
E-5	CLB-JD000100		Felt For E-4	하축 앞 봇싱 헬트 (5-4)	1	1	
E-6	DCL-AB003500		Bearing Bushing (Middle)	하축 중베어링 봇싱	1		
E-7	DSC-CA004800		Screw (11/64"n=40)	홈볼이 멈춤나사 (11/64"n=40)	1		
E-8	DSC-CA001600		Screw (11/64"n=40)	홈볼이 멈춤나사 (11/64"n=40)	1		
E-9	PBR-AA006000		Bearing (6904NR)	하축 중베어링 (6904NR)	1		
E-10	DCL-AB002300		Bearing Bushing (Rear)	하축 후베어링 봇싱	1	1	
E-11	DSC-CB001800		Screw (1/4"n=40)	육각구멍볼이 멈춤나사 (1/4"n=40)	1	1	
E-12	DSC-CB000400		Screw (1/4"n=40)	육각구멍볼이 멈춤나사 (1/4"n=40)	1	1	
E-13	PBR-AA007400		Bearing (6004NR)	하축 후베어링 (6004NR)	1	1	
E-14	CLS-BJ000600		Bearing Presser	하축 후베어링 누름판	1	1	
E-15	DSC-BB003700		Screw (9/64"n=40)	접시머리 보울트 (9/64"n=40)	3	3	
E-16-1	DPL-BB000700		Safety Clutch Belt Pulley	안전장치 벨트 폴리	1	1	
E-16-2	PBR-AD000900		Safety Clutch Driving Ball	안전장치 클러치 구동용 볼 7/3	3	3	
E-16-3	CLS-BA000200		Safety Clutch Collar	안전장치 카라	1	1	
E-16-4	CLS-BJ001000		Safety Clutch Disc	안전장치 클러치 판 (K2542)	1	1	
E-16-5	DSP-AA009600		Safety Clutch Spring	안전장치 스프링	3	3	
E-16-6	DSC-CA004200		Screw (M10x1.25)	홈볼이 멈춤나사 (M10x1.25)	3	3	
E-16-7	DSC-CB001800		Screw (1/4"n=40)	육각구멍볼이 멈춤나사 (1/4"n=40)	1	1	
E-16-8	DSC-CB000400		Screw (1/4"n=40)	육각구멍볼이 멈춤나사 (1/4"n=40)	1	1	
E-16-9	DSR-AK000500		Safety Clutch Belt Pulley Ring	후렌치	1	1	
E-16-10	PSN-AA003600		Nut For E-16-7	안전장치 스프링 조정나사 너트	3	3	
E-16-11	CLS-BJ001100		Safety Clutch Collar Washer	안전장치 카라 와셔	2	2	
E-16-12	DSC-BB002000		Safety Clutch Collar Washer Screw	안전장치 카라 와셔 나사	4	4	
E-17	DGR-AB001100		Spiral Gear	기어 (대)	1	1	
E-18	DSC-CB000400		Screw (1/4"n=40)	홈볼이 멈춤나사 (1/4"n=40)	2	2	
E-19	DSC-CB001800		Screw (1/4"n=40)	홈볼이 멈춤나사 (1/4"n=40)	1	1	
E-20	DGR-AB001200		Rotary Hook Gear	기어 (소)	1	1	
E-21	DSC-CB001000		Screw (1/4"n=40)	홈볼이 멈춤나사 (1/4"n=40)	2	2	
E-22	DSC-CB001000		Screw (1/4"n=40)	홈볼이 멈춤나사 (1/4"n=40)	1	1	
E-23	CHB-BA001300		Hook Base	훅 받침	1	1	
E-24	CHK-HA002400		Rotary Hook (Ass'y) (HSH-12-15MMB(5)TR4)	가마 (HSH12-15(5)TRI)	1Set		
E-25	CHK-HA002500		Rotary Hook (Ass'y) (HSH-12-15MM(5))	가마 (HSH12-15MM(5))		1Set	
E-26	CHK-HB001000		Bobbin (AL)	보빈	1	1	
E-28	DSP-BA002600		Bobbin Tension Spring	보빈 장력조절 스프링	1	1	
E-29	DBS-DB008600		Rotary Hook Bushing (Upper)	가마 축 봇싱 (상)	1	1	
E-30	PSC-CB000200		Screw (3/16"n=28)	홈볼이 멈춤나사 (3/16"n=28)	1	1	
E-31	DBS-DA027600		Rotary Hook Bushing (Lower)	가마 축 봇싱 (하)	1	1	
E-32	PSC-CB000200		Screw (3/16"n=28)	홈볼이 멈춤나사 (3/16"n=28)	1	1	
E-33	CHB-BF000100		Pinch Sleeve (Upper)	가마 토대 슬리브 (上)	1	1	
E-34	CHB-BF000200		Pinch Sleeve (Lower)	가마 토대 슬리브 (下)	1	1	
E-35	DSC-BF012900		Screw (15/64"n=28)	홈볼이 납작 작은나사 (15/64"n=28)	1	1	
E-36	CHB-CA000100		Opener Link	오프너 링크	1	1	
E-37	DSC-GB000401		Stud Screw For Opener Link	오프너 링크 축	1	1	
E-38	DSN-AA000600		Nut (3/16"n=32)	육각너트 (3/16"n=32)	1	1	
E-39	CHB-CM000100		Opener Lever	오프너 레버	1	1	
E-40	CHB-KC000400		Opener Lever Stud	오프너 레버 축	1	1	
E-41	DSC-CA003000		Screw (3/16"n=32)	홈볼이 멈춤나사 (3/16"n=32)	1	1	
E-43	CHB-HN000101		Bobbin Case Opener	보빈 케이스 오프너	1	1	
E-44	DWS-AA003800		Opener Washer	상축 헬트 와셔	1	1	
E-45	DSC-BJ001400		Screw (9/64"n=40)	홈볼이 둥근납작 작은나사 (9/64"n=40)	1	1	
E-46	DSN-AA003200		Nut For E-47	유량 조절 너트	1	1	
E-47	DSC-HZ001700		Oil Adjusting Screw	유량 조절 나사	1	1	
E-48	CHB-FC000300		Hook Base Gasket	훅받침 가스켓	1	1	

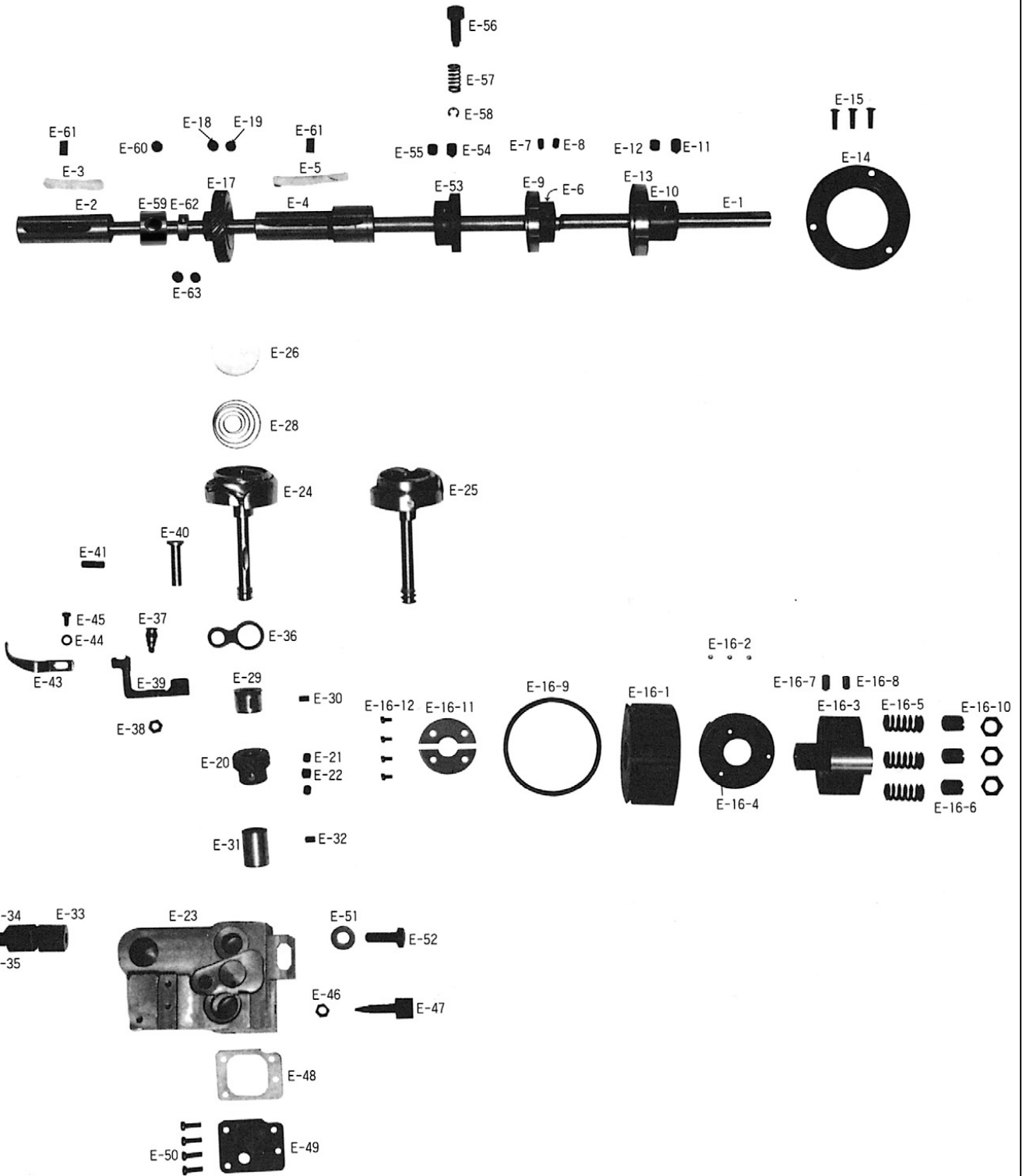

F

Upper Feed Mechanism

상피이드 관계

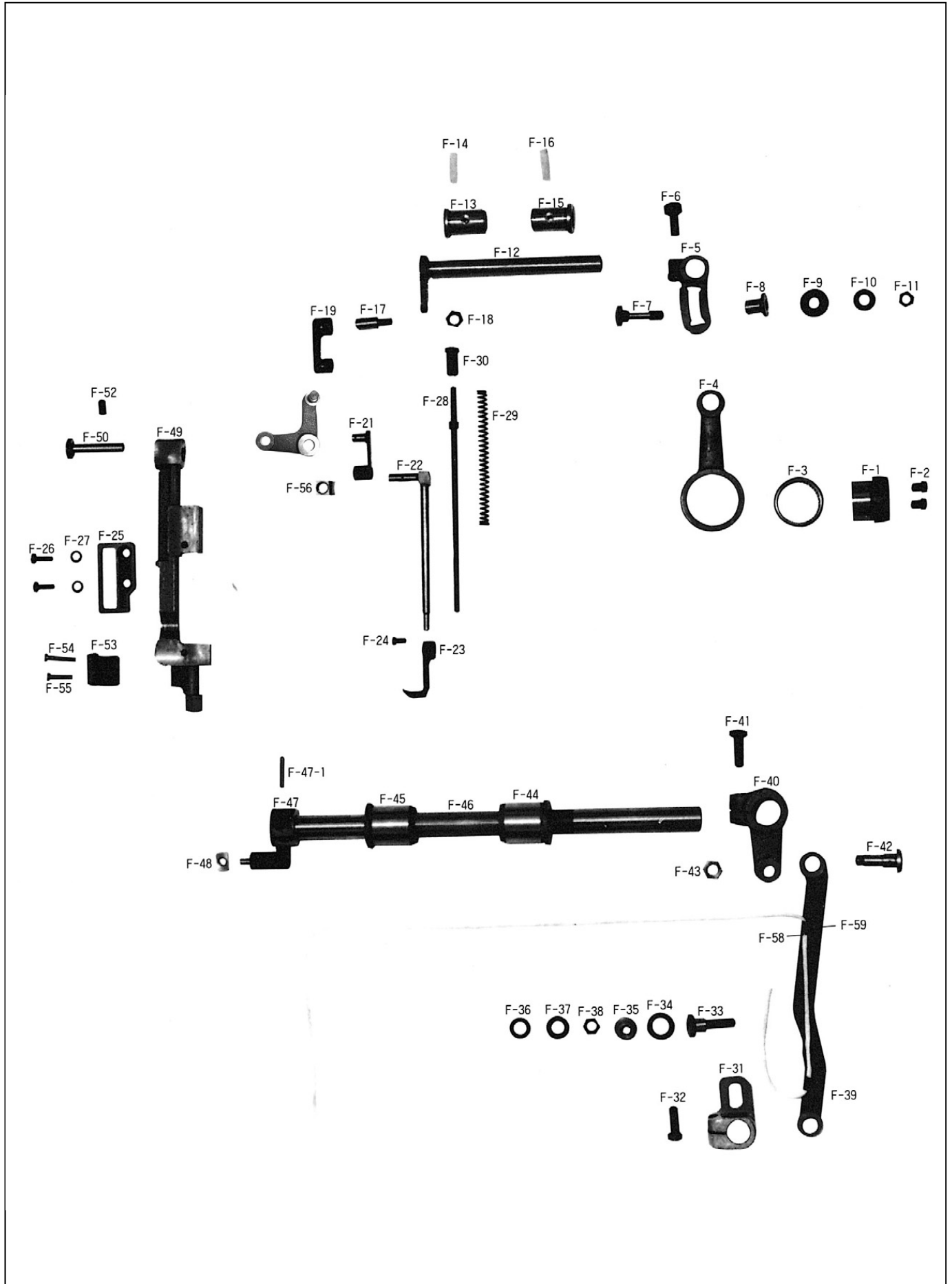



Ref. No.	Parts No.	Note	Name of Parts	품 명	Q'ty		Applied Period
					KM-560-7	KM-560	
F-1	CUF-DC000500		Upper Feed Lifting Eccentric Cam	노루발 상하 운동 캠	1	1	
F-2	DSC-BJ002000		Screw For F-1	노루발 상하 운동 캠 고정나사	2	2	
F-3	PBR-BA002800		Needle Bearing	니들 베어링	1	1	
F-4	CUF-CC001500		Upper Feed Lifting Rod	노루발 상하 운동 캠 로드	1	1	
F-5	CUF-CB001900		Upper Feed Lifting Eccentric Wheel Crank	상하운동 크랭크 (K2556)	1	1	
F-6	DSC-AA000700		Screw (1/4"n=28)	육각 보울트 (1/4"n=28)	1	1	
F-7	CUF-KZ000700		Upper Feed Lifting Adjusting Shaft	노루발 상하운동 조절축	1	1	
F-8	DBS-DB006700		Upper Feed Lifting Adjusting Shaft Bushing	노루발 상하운동 조절축 붓심	1	1	
F-9	15-009A-5607		Collar For F-7	노루발 상하운동 조절축 카라	1	1	
F-10	DWS-AA006300		Washer For F-7	노루발 상하운동 조절축 와셔	1	1	
F-11	DSN-AA001300		Nut (1/4"n=40)	육각너트 (1/4"n=40)	1	1	
F-12	CUF-KZ000501		Upper Feed Driving Shaft	상하 운동축	1	1	
F-13	DBS-DB006200		Upper Feed Shaft Bushing (Front)	상하 운동축 전붓심	1	1	
F-14	CLB-JL009000		Felt For F-13	상하 운동축 전붓심 헬트	1	1	
F-15	DBS-DB006300		Upper Feed Shaft Bushing (Rear)	상하 운동축 후붓심	1	1	
F-16	CLB-JL009000		Felt For F-15	상하 운동축 후붓심 헬트	1	1	
F-17	DSC-FF001900		Stud Screw For Connecting Link	상피이드 연결 링크축 나사	1	1	
F-18	DSN-AA001300		Nut For F-17	상피이드 연결 링크축 나사너트	1	1	
F-19	CUF-CA001500		Upper Feed Lifting Connecting Link	상피이드 연결 링크	1	1	
F-20	CUF-CA001700		Link For Upper Feed Foot	상피이드 노루발 연결링크	1	1	
F-21	CUF-CA001800		Walking Bar Driving Link	상피이드 노루발 운동링크	1	1	
F-22	CUF-CR000100		Walking Bar	상피이드 노루발대	1	1	
F-23	CGA-GC005900		Upper Feed Presser Foot	상피이드 노루발 (B)	1	1	
F-24	DSC-BA001000		Screw (11/64"n=40)	홈볼이 냄비 작은나사 (11/64"n=40)	1	1	
F-25	CNB-BK001200		Walking Bar Guide Plate	노루발대 안내판 (K2555)	1	1	
F-26	DSC-BF001000		Screw (11/64"n=40)	홈볼이 납작 작은나사 (11/64"n=40)	2	2	
F-27	DWS-AA001100		Washer For F-26	뒷뚜껑 짐와셔	2	2	
F-28	CUF-KF000300		Walking Foot Pressure Adjusting Pole	상피이드 노루발 압력봉	1	1	
F-29	DSP-AA009400		Spring For F-28	상피이드 노루발 압력 스프링	1	1	
F-30	DSC-BF003500		Screw (5/16"n=28)	홈볼이 납작 작은나사 (5/16"n=28)	1	1	
F-31	CUF-CB002800		Needle Bar Rock Crank	바늘대 요동 크랭크	1	1	
F-32	DSC-BA001300		Screw (1/4"n=28)	홈볼이 냄비 작은나사 (1/4"n=28)	1	1	
F-33	DSC-FA019800		Needle Bar Rock Crank Stud	바늘대 요동 크랭크 단나사	1	1	
F-34	DWS-AA010700		Washer (A) For F-31	바늘대 요동 크랭크 와셔 (A)	1	1	
F-35	DSN-CY001100		Needle Bar Rock Crank Holder	바늘대 요동 크랭크 카라	1	1	
F-36	DWS-AA002900		Washer (B) For F-31	새들 짐나사 와셔	1	1	
F-37	DWS-AA017100		Spring Washer For F-31	바늘대 요동 크랭크 스프링 와셔	1	1	
F-38	DSN-AA002200		Nut (9/32"n=28)	육각너트 (9/32"n=28)	1	1	
F-39	CUF-CC002200		Connecting Rod For Needle Bar Frame Driving Shaft	요동축 연결 로드	1	1	
F-40	CUF-CA002000		Needle Bar Rock Shaft Link	바늘대 요동 링크	1	1	
F-41	DSC-BJ004400		Screw For F-40	요동 로드 짐나사	1	1	
F-42	DSC-GA000901		Stud Screw Needle Bar Rock Shaft Link	요동 링크 단나사	1	1	
F-43	DSN-AA003000		Nut (5/16"n=24)	육각너트 (5/16"n=24)	1	1	
F-44	DBS-DB004300		Needle Bar Rock Shaft Bushing (R)	요동축 뒷 붓심	1	1	
F-45	DBS-DB004200		Needle Bar Rock Shaft Bushing (F)	요동축 앞 붓심	1	1	
F-46	CNB-KF000500		Needle Bar Frame Driving Shaft	요동축	1	1	
F-47	CNB-CB000500		Needle Bar Frame Shaft Crank	요동축 크랭크 (前)	1	1	
F-47-1	DPN-AB000200		Taper Pin	바늘대 후레임 고정핀	1	1	
F-48	CNB-CD001100		Needle Bar Block	바늘대 후레임 블럭	1	1	
F-49	CNB-BC000700		Needle Bar Frame	바늘대 후레임	1	1	
F-50	DPN-AB000400		Hinge Pin For Needle Bar Frame	바늘대 후레임 힌지핀	1	1	
F-52	DSC-CA000800		Screw (15/64"n=28)	홈볼이 멈춤나사 (15/64"n=28)	1	1	
F-53	CNB-BK001300		Guide For Needle Bar Frame	바늘대 후레임 안내판	1	1	
F-54	DSC-BJ005300		Screw (A) For F-53	바늘대 후레임 안내판 짐나사 B	1	1	
F-55	DSC-BA001100		Screw (11/64"n=40)	홈볼이 냄비 작은나사 (11/64"n=40)	1	1	
F-56	CUF-CD000200		Walking Bar Guide Block	상피이드 노루발 안내 블럭	1	1	
F-58	CLB-BG004100		Wick Supporter For F-57	유심잡이 (2-51)	2	2	

F

Upper Feed Mechanism

상피이드 관계

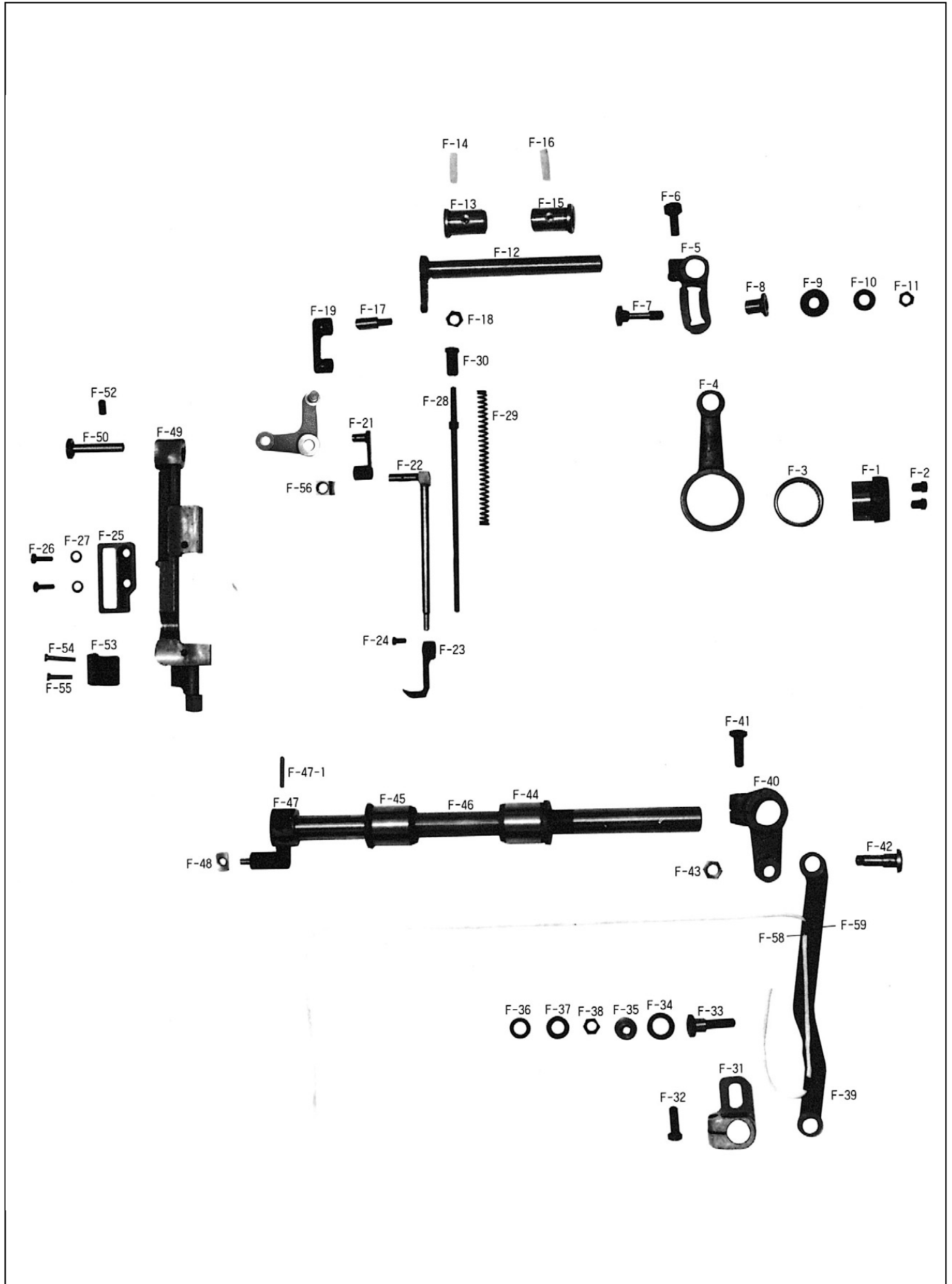

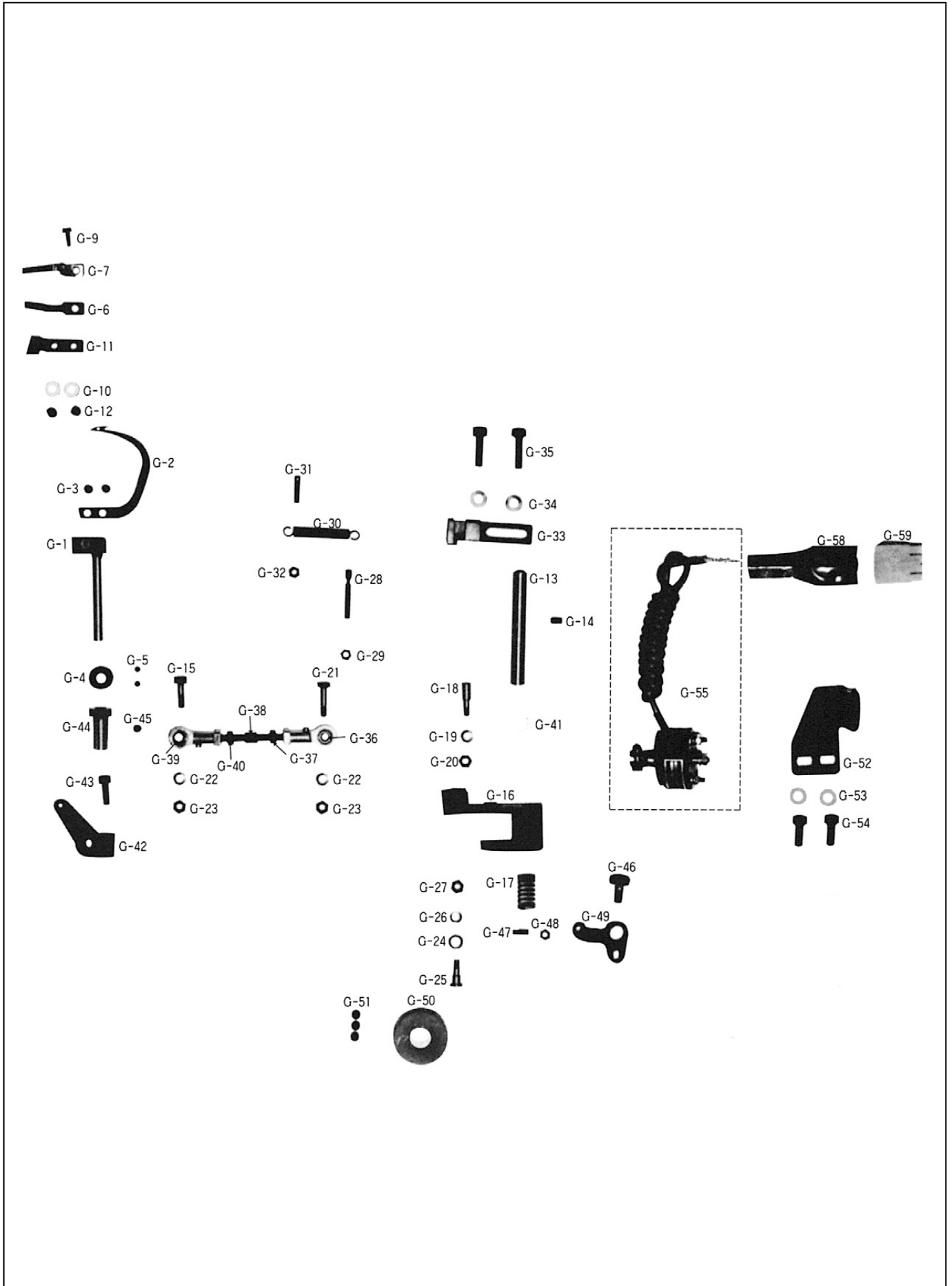



Ref. No.	Parts No.	Note	Name of Parts	품 명	Q'ty		Applied Period
					KM-560-7	KM-560	
G-1	CTT-KZ000200		Moving Knife Shaft (R)	동메스 축 (우)	1		
G-2	CTT-NA001800		Moving Knife	회전메스 (T=1.8)	1		
G-3	DSC-BB001400		Screw (11/64"n=40)	접시머리 보울트(11/64"n=40)	2		
G-4	DCL-AA005900		Moving Knife Shaft Collar	동메스 축 카라	1		
G-5	PSC-CB000200		Screw (M4)	육각구멍볼이 멈춤나사(M4)	1		
G-6	CTT-BJ003800		Thread Catcher	밀실잡이	1		
G-7	CTT-NB001200		Fixed Knife	고정메스 (2122707-556A)	1		
G-9	DSC-BB001400		Screw (11/64"n=40)	접시머리 볼트(11/64"n=40)	1		
G-10	DWS-AA002100		Washer For Moving Knife Tension Adjusting	동메스 장력 조절 와셔	2		
G-11	CTT-BB003200		Moving Knife Bracket	동메스 브라켓	1		
G-12	PSC-AC001500		Screw (11/64"n=40)	접시머리 볼트(11/64"n=40)	2		
G-13	CTT-KC000800		Thread Trimming Rock Link Shaft	사절 요동 링크 축	1		
G-14	DSC-CB000100		Screw G-13	동메스 축 보싱 고정나사	1		
G-15	DSC-FA012700		Screw For Moving Knife Shaft Connecting Joint	동메스 축 연결 조인트 짐나사	1		
G-16	CTT-CA001100		Thread Trimming Rock Link	사절 요동 링크	1		
G-17	DSP-AA006500		Return Spring For Stopper Pin	스토퍼 핀 복귀 스프링	1		
G-18	DSC-GB000300		Screw For Stopper Pin	스토퍼 핀 나사	1		
G-19	DWS-CA000100		Washer For Stopper Pin	가마 잡이 와셔	1		
G-20	DSN-AA001400		Nut For Stopper Pin	볼 조인트 짐 너트 (우)	1		
G-21	DSC-FA014100		Stud Screw For Rod End	요동 링크 연결 조인트 단나사	1		
G-22	DWS-CA000100		Washer For Rod End	가마 잡이 와셔	1		
G-23	DSN-AA001400		Nut For G-21	볼 조인트 짐 너트 (우)	1		
G-24	CTT-CL000300		Roller For Thread Trimming Cam Roller	로울러	1		
G-25	DSC-GA000400		Stud Screw For Thread Trimming Cam	사절 캠 로울러 단나사	1		
G-26	DWS-CA000100		Washer For G-25	가마잡이 와셔	1		
G-27	DSN-AA001400		Nut For G-25	볼 조인트 짐 너트 (우)	1		
G-28	DSC-HD000200		Adjusting Screw For Return Spring	스프링 걸이 축 나사	1		
G-29	DSN-AA000900		Nut (11/64"n=40)	육각너트 (11/64"n=40)	1		
G-30	DSP-AB003600		Thread Trimming Return Spring	사절 리턴 스프링	1		
G-31	DSC-HD000200		Hook For Return Spring	리턴 스프링 걸이 축 나사	1		
G-32	DSN-AA000900		Nut (11/64"n=40)	육각너트 (11/64"n=40)	1		
G-33	CTT-BF001100		Holder For Stopper Pin	사절 캠 운동핀 홀더	1		
G-34	PWS-CA000500		Washer For G-33	싱크로 베이스 스프링 와셔 (Ø6)	2		
G-35	PSC-AC000600		Screw (M6)	육각구멍볼이 보울트 (M6)	2		
G-36	PBR-GB000100		Rod End (R) MTR BNF-5	롯데 앤드 (우)	1		
G-37	DSN-AA001400		Nut (R) For G-36	볼 조인트 짐 너트 (우)	1		
G-38	CTT-CC001400		Joint Connection Stud	볼 조인트 연결봉 (1/16"~1/2")	1		
G-39	PBR-GB000500		Rod End (L) MTR BNF-5L	롯데 앤드 (좌)	1		
G-40	DSN-AA002600		Nut (L) For G-39	볼 조인트 짐 너트 (좌)	1		
G-41	CTT-FB000200		Cushion Rubber	쿠션 고무 (B)	1		
G-42	CTT-CM003200		Thread Trimming Lever	사절 레버 (X)	1		
G-43	PSC-AC006100		Screw (M5×0.8)	육각구멍볼이 보울트 (M5×0.8)	1		
G-44	DBS-DB004400		Moving Knife Shaft Bushing (R)	동메스축 보싱 (우)	1		
G-45	DSC-CB000100		Screw (M4)	육각구멍볼이 멈춤나사 (M4)	1		
G-46	DSC-FA014000		Stud Screw For Clutch Lever	클러치 레버 단나사	1		
G-47	DSC-CA003300		Screw For Clutch Lever Pin	클러치 레버 핀 나사	1		
G-48	DSN-AA000900		Nut (11/64"n=40)	육각너트 (11/64"n=40)	1		
G-49	CTT-CM002000		Clutch Lever	클러치 레버	1		
G-50	CTT-DD000300		Thread Trimming Cam	사절캠	1		
G-51	DSC-CB000400		Screw (1/4"n=40)	육각구멍볼이 멈춤나사 (1/4"n=40)	3		
G-52	CTT-BB002300		Bracket For G-55	사절 솔레노이드 브라켓	1		
G-53	PWS-CA000500		Spring Washer For G-52	싱크로 베이스 스프링 와셔 (Ø6)	3		
G-54	PSC-AC001200		Screw (M6)	육각구멍볼이 볼트 (M6)	2		
G-55	10-056A-7507		Thread Trimming Solenoid Ass'y	사절 솔레노이드 (조)	1Set		
G-58	11-019M-2350		Tube (Large) For G-55	솔레노이드 튜브	3		
G-59	11-018M-2350		Plug (Large) For G-55	솔레노이드 플러그	1		



Lubrication Mechanism

급유 관계

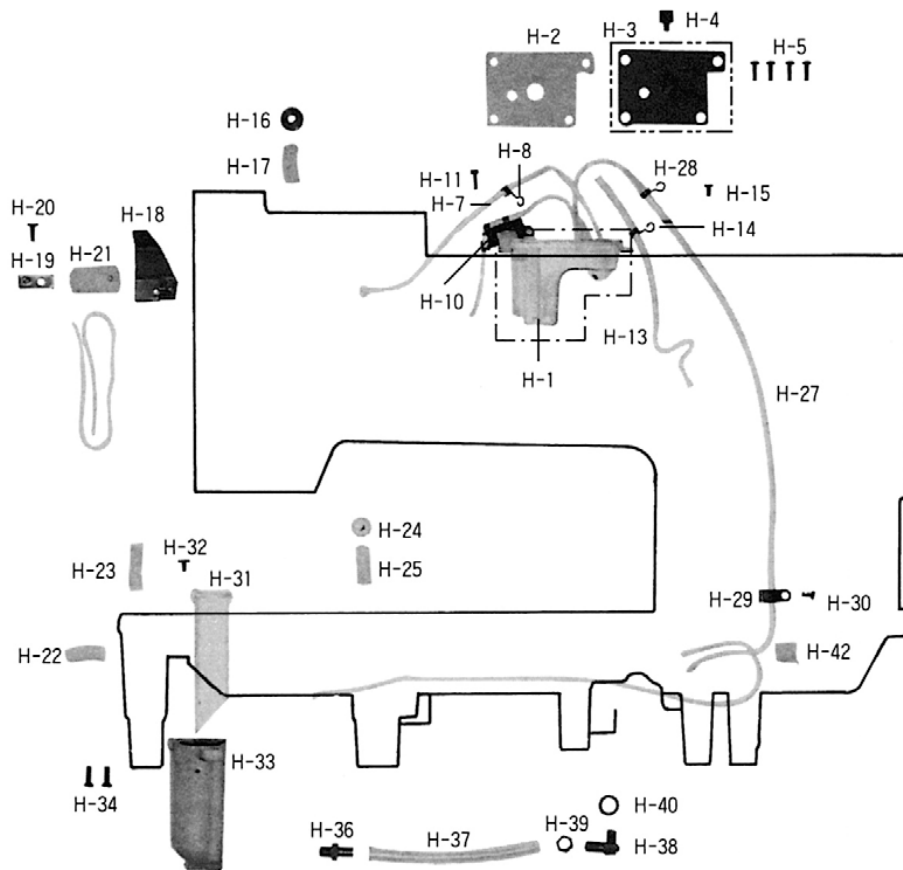



Ref. No.	Parts No.	Note	Name of Parts	품 명	Q'ty		Applied Period
					KM-560-7	KM-560	
H-1	ALB-PS002500		Oil Tank Ass'y	오일 탱크 (조)	1	1	
H-2	CLB-FC000200		Gasket For Oil Tank	오일 탱크 가스켓	1	1	
H-3	ALB-PS002600		Oil Tank Presser Ass'y	오일 탱크 누름판 (조)	1	1	
H-4	DPK-CY001300		Cap For Oil Tank Pipe	주유구 마개 (6-8)	1	1	
H-5	DSC-BJ000400		Screw (11/64"n=40)	흙불이 납작 작은나사 (11/64"n=40)	4	4	
H-7	CLB-JG000300		Hose For H-6	환류 파이프	1	1	
H-8	CLB-BF000400		Holder For H-7	유심 헬트 고정판 (6-7)	1	1	
H-10	CLB-BF001100		Holder For H-9	노루발 상하운동 캠 릿드 유심잡이	1	1	
H-11	DSC-BJ001400		Screw (9/64"n=40)	흙불이 둥근납작 작은나사 (9/64"n=40)	1	1	
H-13	CLB-JG000300		Hose For H-12	환류 파이프	1	1	
H-14	CLB-BH000400		Holder For H-13	헬트 잡이 스프링	1	1	
H-15	DSC-BJ001400		Screw (9/64"n=40)	흙불이 둥근납작 작은나사 (9/64"n=40)	1	1	
H-16	DSC-BF015600		Oil Insert Screw	오일 입구 나사	1	1	
H-17	CLB-JL003000		Felt For Take-Up Lever Oil Tank	흑 몸체 전 붓싱 헬트 (6-19)	1	1	
H-18	CLB-BJ001900		Oil Cover	유방판	1	1	
H-19	CLB-BJ002100		Oil Cover Presser	기름막이 누름판	1	1	
H-20	DSC-BA000700		Screw (3/16"n=32)	흙불이 냄비 작은나사 (3/16"n=32)	1	1	
H-21	CLB-JL006400		Felt For B-39	실채기 급유 헬트 (6-14)	1	1	
H-22	CLB-JL007000		Cap Felt For E-2	하측 앞 붓싱 마개 헬트 (5-3)	1	1	
H-23	CLB-JL003000		Felt For E-2	흑 몸체 전 붓싱 헬트 (6-19)	1	1	
H-24	DPK-CB001100		Bed Oil Cap	고무마개 (Hole)	1	1	
H-25	CLB-JL003000		Felt For E-4	흑 몸체 전 붓싱 헬트 (6-19)	1	1	
H-27	CLB-JG000300		Hose For H-26	환류 파이프	1	1	
H-28	CLB-BH000400		Hook For H-27	헬트 잡이 스프링	1	1	
H-29	CLB-BF000400		Holder For Bed Oil Supply Wick	유심 헬트 고정판 (6-7)	1	1	
H-30	DSC-BJ001100		Screw (9/64"n=40)	흙불이 둥근납작 작은나사 (9/64"n=40)	1	1	
H-31	CLB-JN000900		Oil Gauge	오일 게이지	1	1	
H-32	DSC-BG000100		Screw (9/64"n=40)	흙불이 바인딩 작은나사 (9/64"n=40)	1	1	
H-33	CLB-JB001600		Oil Supply Tank For Hook	흑 급유 탱크	1	1	
H-34	DSC-BF002600		Screw (9/64"n=40)	흙불이 둥근납작 작은나사 (9/64"n=40)	2	2	
H-36	CLB-JP003200		Oil Joint (1)	오일 조인트 (1)	1	1	
H-37	CLB-JG000600		Hose For E-24, E-25	오일 탱크 호스 (6×9×130 M/M)	1	1	
H-38	CLB-JP003300		Oil Joint (2)	오일 조인트 (2)	1	1	
H-39	DSN-AA004400		Nut	오일 조인트 (2) 너트	1	1	
H-40	DWS-AA017400		Gasket For H-38	흑 급유 탱크 패킹 2610F×1.2T	1	1	
H-42	CLB-JL003000		Felt For D-30	흑 몸체 전 붓싱 헬트 (6-19)	1	1	



Reverse Button Mechanism

역진 버튼 관계

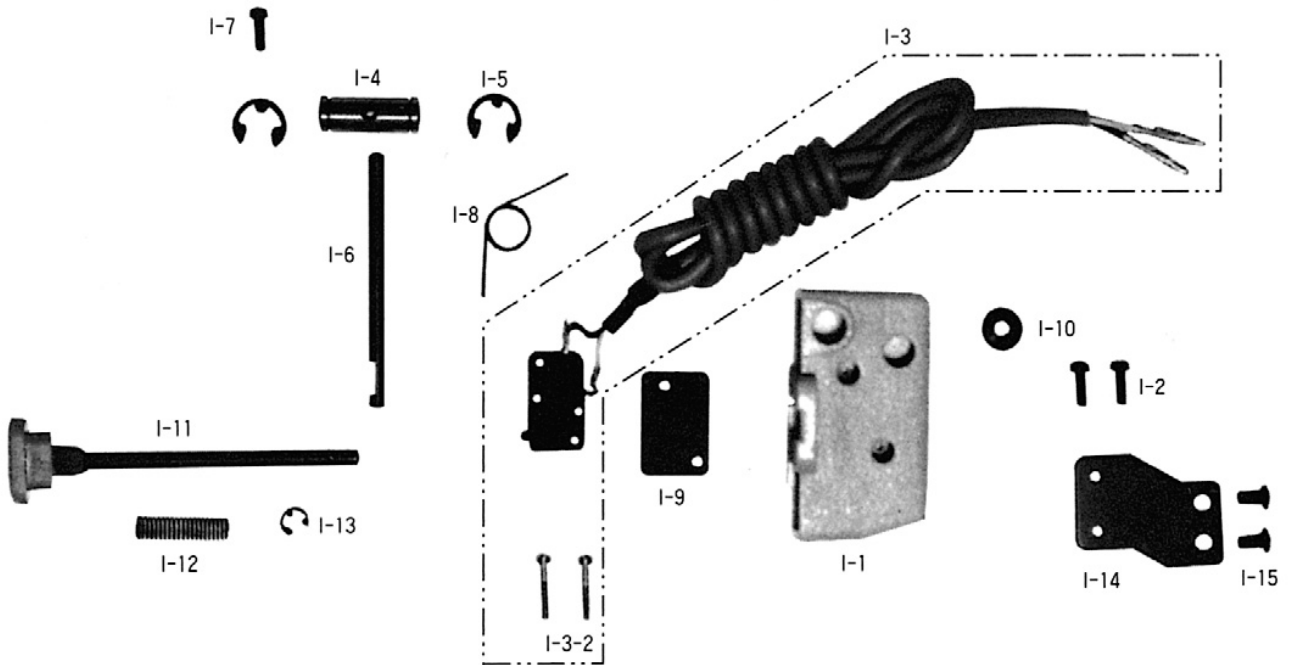

J

Synchronizer Mechanism

위치검출기 관계

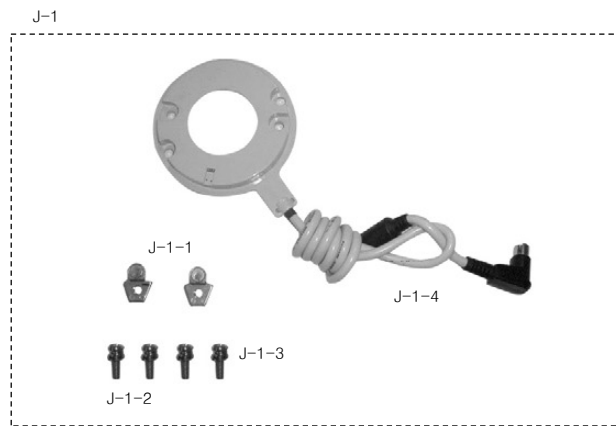



Ref. No.	Parts No.	Note	Name of Parts	품 명	Q'ty		Applied Period
					KM-560-7	KM-560	
J-1	-		Synchronizer Ass'y	싱크로 나이저(조)	1Set		
J-1-1	11-020A-2500		Magnetic Holder	마그네틱 홀더	2		
J-1-2	11-020W-2500		Washer For J-1-1	마그네틱 홀더 짐와셔	4		
J-1-3	11-021S-2500		Screw For J-1-1	마그네틱 홀더 짐나사	4		
J-1-4	12-0000-SE55		Synchronizer Ass'y-Servo	싱크로 나이저(조)Servo	1		

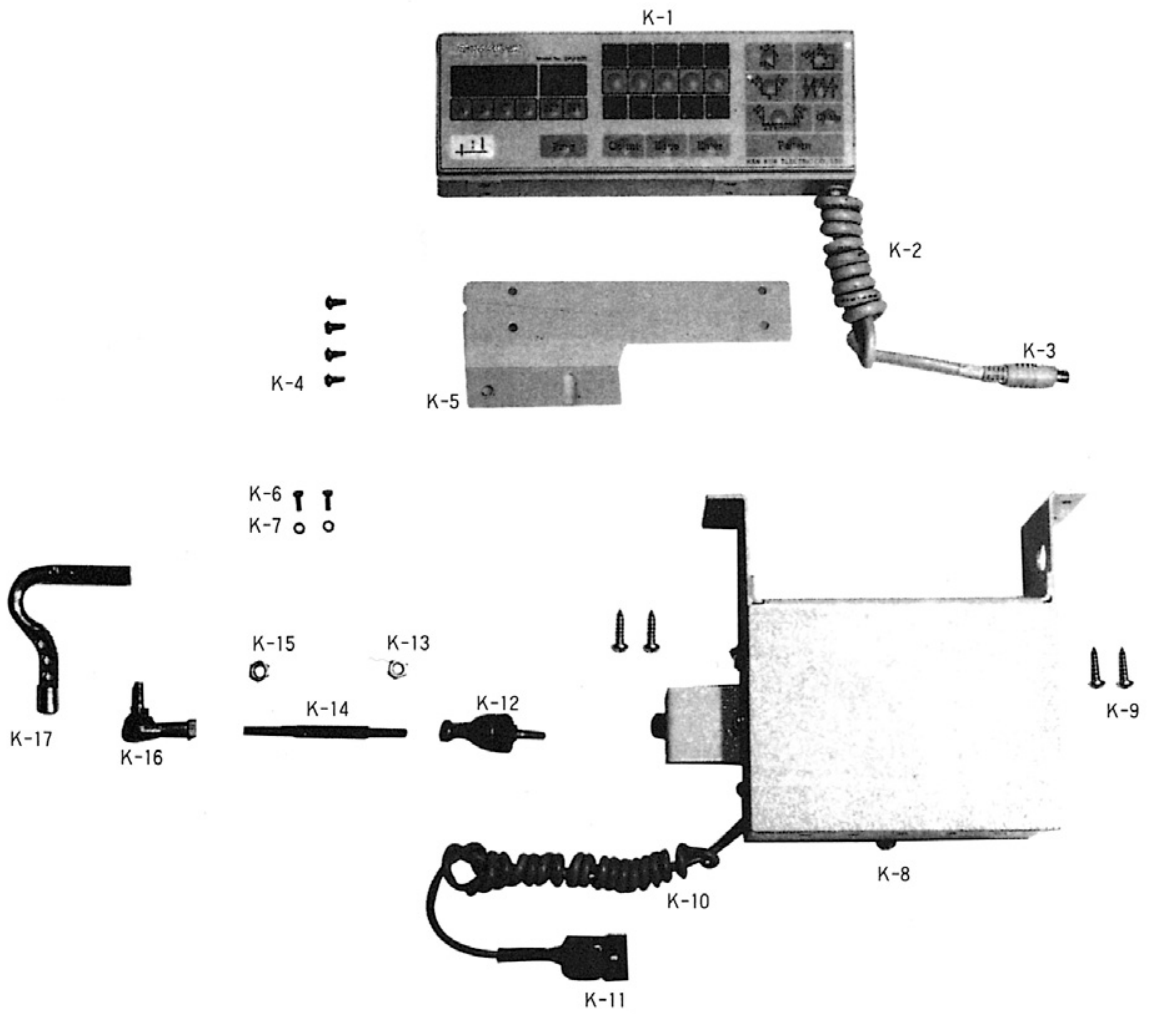



Accessory Mechanism



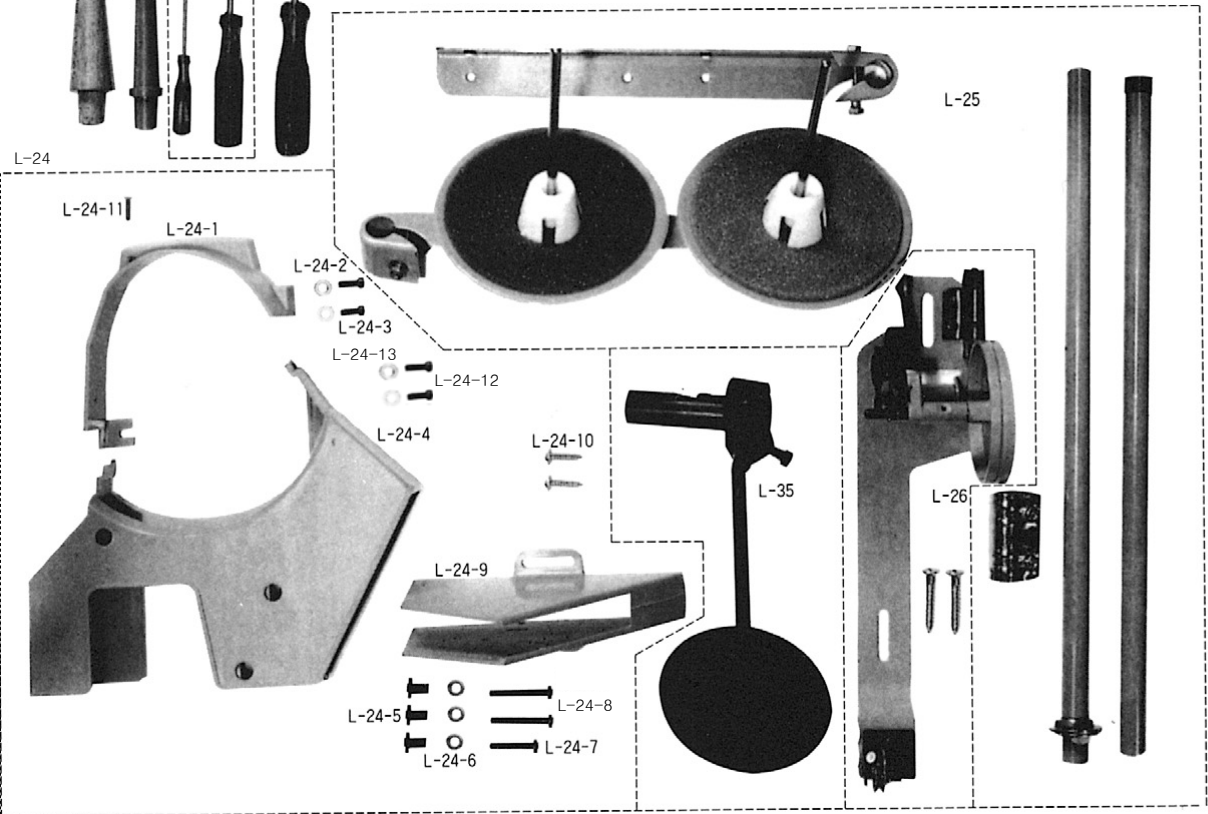
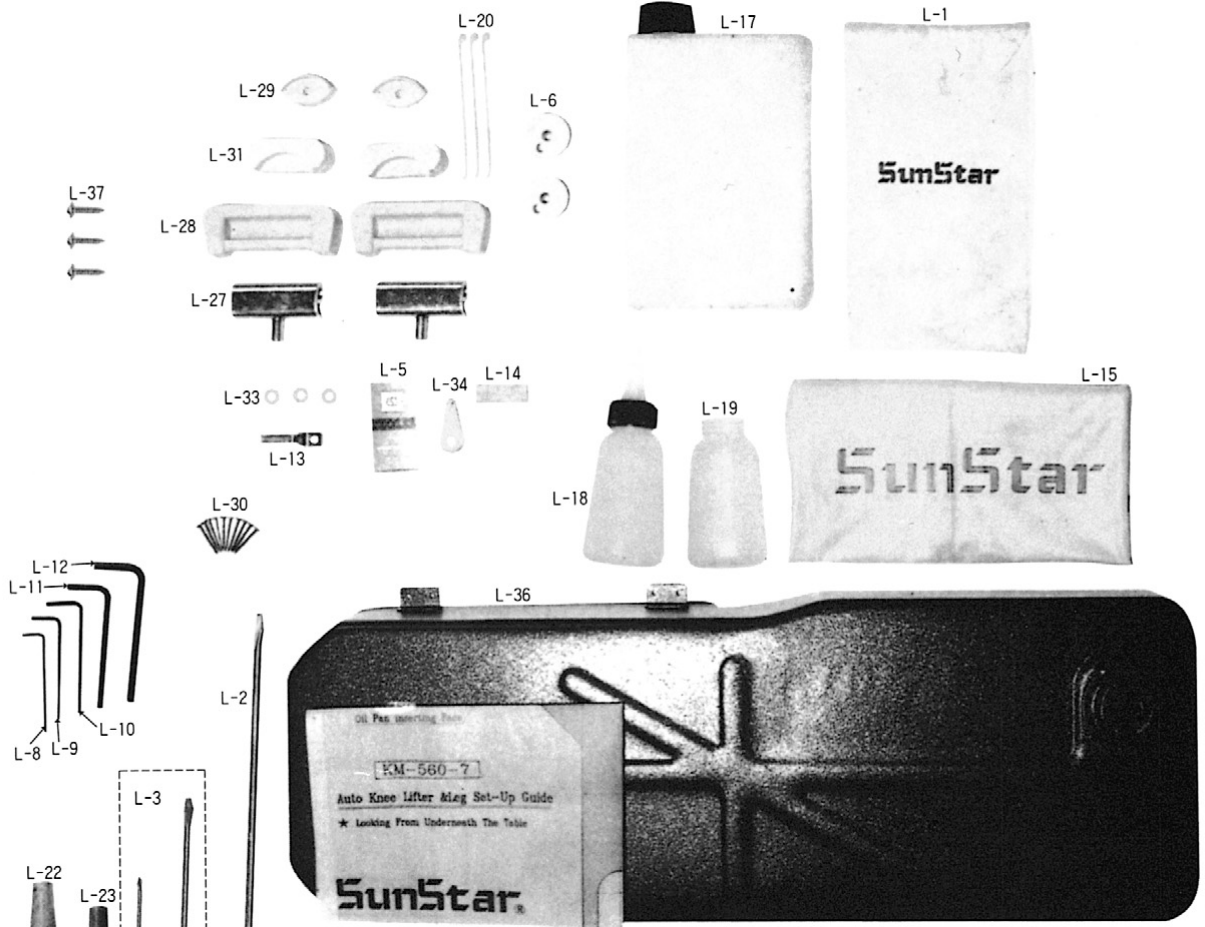



액세서리 관계





Ref. No.	Parts No.	Note	Name of Parts	품 명	Q'ty		Applied Period
					KM-560-7	KM-560	
L-1	CAC-MH000100		Accessories Bag	액세서리 박스	1	1	
L-2	PTL-BA000100		Driver (Large)	드라이버 (大)	1	1	
L-3	PTL-BA000200		Driver (Middle, Small)	드라이버 (中, 小)	1	1	
L-5	-		Needle	바늘	1	1	
L-6	CHK-HB001000		Bobbin (AL)	보빈	2	4	
L-8	PTL-AB000100		L-Wrench (2mm)	L-렌치 (2mm)	1		
L-9	PTL-AB000300		L-Wrench (2.5mm)	L-렌치 (2.5mm)	1		
L-10	PTL-AB000500		L-Wrench (3mm)	L-렌치 (3mm)	1	1	
L-11	PTL-AB000400		L-Wrench (4mm)	L-렌치 (4mm)	1		
L-12	PTL-AB000200		L-Wrench (5mm)	L-렌치 (5mm)	1		
L-13	CTT-NB001200		Fixed Knife	고정메스 2122707-556A	1		
L-14	CLB-JL006500		Upper Thread Oil Felt	윗실 급유 헬트	1	1	
L-15	CAC-MA000500		Head Cover	미싱 커버 (대)	1	1	
L-17	PTL-BA000200		Oil	오일캔	1	1	
L-18	CAC-JB000100		Oiler	유차	1	1	
L-19	CST-JB000100		Oil Tank	유차병	1	1	
L-20	PTC-AG000100		Band Clip	나이론 클립	5		
L-22	CST-CR000800		Head Rest	두부 지지봉	1		
L-23	CST-CR000400		Head Rest	미싱 받침대		1	
L-24	60-000A-5607		Belt Cover Ass'y	벨트커버 (조)	1	1	
L-24-1	CMB-LA021900		Belt Cover "A"	벨트 커버 "A"	1	1	
L-24-2	DWS-AA000600		Washer For L-24-1	스토퍼 짐 와셔	2	2	
L-24-3	DSC-BF001100		Screw (3/16"n=28)	훅볼이 납작 작은나사 (3/16"n=28)	2	2	
L-24-4	CMB-LA020500		Belt Cover "B"	벨트 커버 "B"	1	1	
L-24-5	DCL-BA001500		Rubber Collar For L-24-4	벨트 커버 "B" 고무카라	3	3	
L-24-6	DWS-AA000600		Washer For L-24-4	스토퍼 짐 와셔	3	3	
L-24-7	DSC-BA003300		Screw (3/16"n=28)	훅볼이 냄비 작은나사 (3/16"n=28)	1	1	
L-24-8	DSC-BA003200		Screw (3/16"n=28)	훅볼이 냄비 작은나사 (3/16"n=28)	2	2	
L-24-9	CMB-LA012900		Belt Cover "D"	벨트 커버 "D"	1	1	
L-24-10	PSC-DD000100		Nail For L-24-9	목나사	2	2	
L-24-11	SC-0155-5607		Screw (9/64"n=40)	접시머리 볼볼트 (9/64"n=40)	1	1	
L-24-12	PSC-BA000100		Screw	솔레노이드부착고정나사	2	2	
L-24-13	PWS-AA000500		Washer	솔레노이드부착평와셔	2	2	
L-25	CST-MF000100		Thread Stand Assembly	실패꽃이 (조)	1Set	1Set	
L-26	AAC-PS000101		Bobbin Winder Assembly	실감기 (조)	1Set	1Set	
L-27	CST-BB002500		Hinge	힌지	2	2	
L-28	CST-FF000400		Rubber Hinge	힌지 고무 (대)	2	2	
L-29	CST-FD002800		Head Cushion	힌지 고무 (소)	2	2	
L-30	-		Nail	못	10	10	
L-31	CST-FD002500		Head Cushion "B"	힌지 고무 (중)	2	2	
L-33	DWS-AA002100		Moving Knife Tension Adjusting Washer	동메스 장력조절 와셔	4		
L-34	CAC-BJ000600		Needle Thread Inserting Gauge	실 끼기	1	1	
L-35	AST-PS000600		Knee Lifting Pad Ass'y	무릎 올림 (조)	1Set	1Set	
L-36	CST-JA002900		Oil Pan (Ass'y)	오일 팬 (조)	1Set	1Set	
L-37	91-001S-5607		Screw	목나사	3	3	

KM-560 / KM-560-7

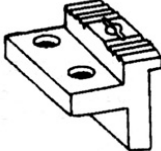
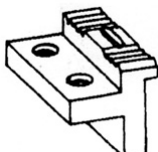
Ref. No.	Pt. No.	Code No.	Sub-Class Name of Parts		A-Type		B-Type		C-Type		D-Type		
					A-1	A-2	B-1	B-2	C-1	C-2	D-1	D-2	
F-23	15-21A	CGA-GC007400	Upper Feed Presser Foot		*	*							
	15-21B	CGA-GC005900					*	*					
	15-21C	CGA-GC005800							*	*			
	15-21D	CGA-GC006100									*	*	
C-7	5-7A	CGA-GC007500	Sub-Presser Foot		*	*							
	5-7B	CGA-GC002900					*	*	*	*	*	*	
D-64	6-87A	CGA-GB002300	Feed Dog		*	*	*	*	*	*			
	6-87B	CGA-GB004200										*	*
A-24	I-30	CGA-GA004900	Needle Plate		*		*		*		*		
A-25	I-31	CGA-GA005000				*		*		*			*

*Note : □-1 : Thread Trimmer Parts

□-2 : Standard Parts

Index

Parts No.	Name of Parts	Page	Ref.No.	Parts No.	Name of Parts	Page	Ref.No.	Parts No.	Name of Parts	Page	Ref.No.
01-001A-5600	Arm Bed Ass'y	7	A-1-1	CFA-CQ002300	Feed Regulator Control Plate	15	D-12	CLB-JP003200	Oil Joint (1)	29	H-36
01-001A-5607	Arm Bed Ass'y	7	A-1	CFA-DF000900	Feed Regulator	15	D-4	CLB-JP003300	Oil Joint (2)	29	H-38
01-039W-1701	Spring Washer For K-6	35	K-7	CFA-FZ000100	Reverse Lever Stopper (Upper) Rubber	17	D-86	CLF-BA001000	Feed Bar	15	D-56
01-047C-5607	Code Holder	9	A-61	CFA-KC001100	Feed Regulator Lever Shaft	15	D-16	CLF-BB000800	Feed Bar Fork	17	D-59
06-026A-5607	Reverse Solenoid Ass'y	17	D-93	CFA-KC001200	Feed Regulator Lever Shaft	17	D-70	CLF-BJ001500	Slide Guide Plate	15	D-41
06-139P-7400	Lever Feed Arm Pin	15	D-46	CFA-KJ001300	Feed Regulator Control Screw	15	D-10	CLF-BK000500	Slide Block	15	D-40
08-010B-3701	Plug For A-48	7	A-54	CFA-LA000300	Reverse Solenoid Cover	17	D-95	CLF-CA000800	Lever Feed Connecting Link	15	D-43
10-056A-7507	Thread Trimming Solenoid Ass'y	26	G-55	CGA-GA004900	Needle Plate	7	A-23	CLF-CB001500	Lever Feed Arm	15	D-44
11-018M-2350	Plug (Large) For G-55	27	G-59	CGA-GA005000	Needle Plate	7	A-24	CLF-CC002000	Feed Cam Connecting Rod	15	D-38
11-019M-2350	Tube (Large) For G-55	27	G-58	CGA-GC002300	Feed Dog	17	D-64	CLF-CC002100	Feed Regulator Connecting Rod	15	D-24
11-020A-2500	Magnetic Holder	33	J-1-1	CGA-GC002900	Sub Presser Foot	13	C-7	CLF-DC001100	Vertical Feed Eccentric Cam	21	E-59
11-020W-2500	Washer For J-1-1	33	J-1-2	CGA-GC005900	Upper Feed Presser Foot	23	F-23	CLF-DC002500	Feed Eccentric Cam	15	D-35
11-021S-2500	Screw For J-1-1	33	J-1-3	CHB-BA001300	Hook Base	19	E-23	CLF-KF001200	Feed Bar Shaft	15	D-57
12-0000-SE55	Synchronizer Ass'y-Servo	33	J-1-4	CHB-BF000100	Pinch Sleeve (Upper)	19	E-33	CLF-KK000500	Feed Regulator Shaft	15	D-28
12-015M-2350	Cable For K-8	35	K-10	CHB-BF000200	Pinch Sleeve (Lower)	19	E-34	CLF-KZ000800	Feed Rock Shaft	15	D-54
12-016M-2350	Earth Line	9	A-63	CHB-CA000100	Opener Link	19	E-36	CLS-BA000200	Safety Clutch Collar	19	E-16-3
12-131A-5607	Micro Switch Ass'y	31	I-3	CHB-CM000100	Opener Lever	19	E-39	CLS-BJ000600	Bearing Presser	19	E-14
15-009A-5607	Collar For F-7	23	F-9	CHB-FC000300	Hook Base Gasket	19	E-48	CLS-BJ001000	Safety Clutch Disc	19	E-16-4
17-016B-3701	Plug For K-8	35	K-11	CHB-HN000101	Bobbin Case Opener	19	E-43	CLS-BJ001100	Safety Clutch Collar Washer	19	E-16-11
17-436C-7907	Tube For A-48	7	A-55	CHB-KC000400	Opener Lever Stud	19	E-40	CLS-CS0000200	Rock Ratchet	21	E-53
18-007B-5607	Auto Knee Litter Solenoid Assembly	35	K-8	CHB-LB000100	Hook Base Cover	21	E-49	CLS-KF000700	Lower Shaft	19	E-1
18-015S-5607	Nut(L) For K-16	35	K-15	CHK-BJ000300	Auto Reverse Lever	17	D-82	CMB-BJ004600	Stopper For Slide Plate (R)	7	A-27
18-016S-5607	Nut(R) For K-12	35	K-13	CHK-HA002400	Rotary Hook (Ass'y) (HSH-12-15MMB)(S)TR4	19	E-24	CMB-BJ004800	Bobbin Window	7	A-32
18-020A-5607	Ball Joint(Left)	35	K-16	CHK-HA002500	Rotary Hook (Ass'y) (HSH-12-15MM)(S)	19	E-25	CMB-BJ006600	Machine Number Plate	7	A-30
18-021A-5607	Belt Joint (Right)	35	K-12	CHK-HB001000	Bobbin (AL)	19	E-26	CMB-GH000900	Slide Plate (L)	7	A-22
20-016A-S100	Cable For K-1	35	K-2	CHK-HB001000	Bobbin (AL)	37	L-6	CMB-GH001000	Slide Plate (R)	7	A-26
20-016A-S100	Plug For K-1	35	K-3	CLB-BF000400	Holder For Bed Oil Supply Wick	29	H-29	CMB-HK002700	Top Cover Thread Guide	7	A-10
25-004A-3200	Belt Joint Connecting Rod	35	K-14	CLB-BF000400	Holder For H-7	29	H-8	CMB-HK005300	Arm Thread Guide Plate (U)	7	A-12
25-005A-3100	Knee Lifting Pad Assy	35	K-17	CLB-BF001100	Holder For H-9	29	H-10	CMB-HK005500	Felt Holder For Upper Thread Supply	7	A-36
40-006A-7507	Tension Release Solenoid Ass'y	7	A-48	CLB-BG003800	Felt For Upper Thread Supply	7	A-36-1	CMB-HK007500	Arm Thread Guide Plate (L)	7	A-14
43-027S-8130	Screw (B) For C-40-1	13	C-40-3	CLB-BG004100	Wick Supporter For F-57	23	F-58	CMB-LA012900	Belt Cover "D"	37	L-24-9
43-027S-8130	Screw (B) For C-40-4	13	C-40-6	CLB-BG004200	Wick Holder	15	D-31	CMB-LA020100	Thread Take Up Cover	7	A-6
60-000A-5607	Belt Cover Ass'y	37	L-24	CLB-BH000400	Holder For H-13	29	H-14	CMB-LA020100	Washer For A-56	7	A-57
90-001A-5607	Knee Lifter Ass'y	13	C-40	CLB-BH000400	Hook For H-27	29	H-28	CMB-LA020300	Top Cover	7	A-8
91-029S-S100	Screw For K-1	35	K-4	CLB-BJ001900	Oil Cover	29	H-18	CMB-LA020400	Back Cover Plate	7	A-19
91-001S-5607	Screw	37	L-37	CLB-BJ002100	Oil Cover Presser	29	H-19	CMB-LA020500	Belt Cover "B"	37	L-24-4
91-002S-S100	Bracket For K-1	35	K-5	CLB-FC000200	Gasket For Oil Tank	29	H-2	CMB-LA021900	Belt Cover "A"	37	L-24-1
91-027S-3000	Screw For K-8	35	K-9	CLB-JB001600	Oil Supply Tank For Hook	29	H-33	CMB-LB008100	Face Plate	7	A-2
91-030S-1000	Screw For K-5	35	K-6	CLB-JD000100	Felt For E-2	19	E-3	CMB-LD004000	Model Mark	7	A-17
AAC-PS000101	Bobbin Winder Assembly	37	L-26	CLB-JD000100	Felt For E-4	19	E-5	CMB-LD004100	Model Mark	7	A-18
AFA-PS000900	Spring Holder For D-21	15	D-18	CLB-JG000300	Hose For H-12	29	H-13	CMB-LD004200	Brand Mark	7	A-16
AFA-PS000900	Spring Holder For D-21	17	D-78	CLB-JG000300	Hose For H-26	29	H-27	CNB-BC000700	Needle Bar Frame	23	F-49
ALB-PS002500	Oil Tank Ass'y	29	H-1	CLB-JG000300	Hose For H-6	29	H-7	CNB-BF001800	Needle Bar Clamp	11	B-35
ALB-PS002600	Oil Tank Presser Ass'y	29	H-3	CLB-JG000600	Hose For E-24, E-25	29	H-37	CNB-BK001200	Walking Bar Guide Plate	23	F-25
APM-PS001300	Knee Lifting Lever Ass'y	13	C-24	CLB-JL000800	Felt For D-28	15	D-29	CNB-BK001300	Guide For Needle Bar Frame	23	F-53
APM-PS001400	Roller Ass'y For Knee Rod	13	C-39	CLB-JL000800	Oil Cap For B-43	11	B-45	CNB-CB000500	Needle Bar Frame Shaft Crank	23	F-47
ARB-PS000900	Reverse Button Ass'y	31	I-11	CLB-JL000800	Oil Cap For B-6	11	B-27	CNB-CD001100	Needle Bar Block	23	F-48
AST-PS000600	Knee Lifting Pad Ass'y	37	L-35	CLB-JL000800	Wick For B-35	11	B-37	CNB-HK001500	Needle Bar Thread Guide	11	B-31
ATA-PS004600	Thread Tension Control Ass'y (T)	7	A-40	CLB-JL003000	Felt For D-30	29	H-42	CNB-KA002000	Needle Bar	11	B-30
ATA-PS004700	Thread Tension Control Ass'y (S)	7	A-42	CLB-JL003000	Felt For E-2	29	H-23	CNB-KF000500	Needle Bar Frame Driving Shaft	23	F-46
CAC-BJ000600	Needle Thread Inserting Gauge	37	L-34	CLB-JL003000	Felt For E-4	29	H-25	CPB-BB000900	Presser Bar Guide Bracket	13	C-13
CAC-JB000100	Oiler	37	L-18	CLB-JL003000	Felt For Take-Up Lever Oil Tank	29	H-17	CPB-BJ001500	Plate for Roller Guide	13	C-20
CAC-MA000500	Head Cover	37	L-15	CLB-JL006400	Felt For B-39	29	H-21	CPB-BK000400	Guide Bar Bracket Roller	13	C-17
CAC-MH000100	Accessories Bag	37	L-1	CLB-JL006500	Felt (Upper Thread)	7	A-35	CPB-CL000500	Roller For Presser Bracket	13	C-15-2
CFA-BB001400	Feed Regulator Bracket	15	D-7	CLB-JL006500	Upper Thread Oil Felt	37	L-14	CPB-CM000900	Presser Bar Lifter	13	C-22
CFA-BB001500	Reverse Lever Stopper (Lower)	17	D-87	CLB-JL006600	Felt (B) For B-10	11	B-28	CPB-KB000901	Presser Bar	13	C-1
CFA-BG000100	Hook For D-21	17	D-66	CLB-JL006800	Feed Bar Fork Felt	17	D-60	CPM-BH001000	Knee Lifter Rod	13	C-36
CFA-CA001500	Reverse Link	17	D-75	CLB-JL007000	Cap Felt For E-2	29	H-22	CPM-CA002000	Knee Lifter Lever Spring	13	C-30
CFA-CB001100	Reverse Solenoid Crank	17	D-76	CLB-JL009000	Felt For F-13	23	F-14	CPM-CA002000	Knee Lifter Link	13	C-31
CFA-CB001400	Reverse Crank	17	D-71	CLB-JL009000	Felt For F-15	23	F-16	CPM-CL000900	Roller For Knee Lifter Link	13	C-33
CFA-CM001700	Reverse Feed Control Lever	17	D-80	CLB-JL009500	Felt For B-12	11	B-29	CRB-BJ000600	Micro Switch Base	31	I-14
CFA-CM002100	Reverse Feed Control Lever	15	D-22	CLB-JN000900	Oil Gauge	29	H-31	CRB-FD000100	Insulated Rubber	31	I-9

Index

Parts No.	Name of Parts	Page	Ref.No.	Parts No.	Name of Parts	Page	Ref.No.	Parts No.	Name of Parts	Page	Ref.No.
CRB-KC000300	Actuator Bar	31	I-6	DBS-DB004200	Needle Bar Rock Shaft Bushing (F)	23	F-45	DSC-BB001800	Screw (11/64"n=40)	7	A-25
CRB-LC000100	Button Case	31	I-1	DBS-DB004300	Needle Bar Rock Shaft Bushing (R)	23	F-44	DSC-BB002000	Safety Clutch Collar Washer Screw	19	E-16-12
CST-BB002500	Hinge	37	L-27	DBS-DB004400	Moving Knife Shaft Bushing (R)	27	G-44	DSC-BB002000	Screw (9/64"n=40)	17	D-61
CST-BB004300	Lever Shaft Bracket	13	C-40-8	DBS-DB006200	Upper Feed Shaft Bushing (Front)	23	F-13	DSC-BB003700	Screw (9/64"n=40)	19	E-15
CST-CM000200	Knee Lifter Lock Bar Lever	13	C-40-1	DBS-DB006300	Upper Feed Shaft Bushing (Rear)	23	F-15	DSC-BC000200	Screw (9/64"n=40)	7	A-13
CST-CR000400	Head Rest	37	L-23	DBS-DB006700	Upper Feed Lifting Adjusting Shaft Bushing	23	F-8	DSC-BC000200	Screw (9/64"n=40)	7	A-15
CST-CR000800	Head Rest	37	L-22	DBS-DB008500	Upper Shaft Bushing (F)	11	B-10	DSC-BC000200	Screw (9/64"n=40)	7	A-37
CST-FD002500	Head Cushion "B"	37	L-31	DBS-DB008600	Rotary Hook Bushing (Upper)	19	E-29	DSC-BC001100	Screw (3/16"n=28)	13	C-21
CST-FD002800	Head Cushion	37	L-29	DCL-AA002800	Collar For Feed Regulator	21	E-62	DSC-BF000400	Screw (15/64"n=28)	17	D-73
CST-FF000400	Rubber Hinge	37	L-28	DCL-AA005400	Stopper Collar For D-28	15	D-33	DSC-BF000800	Screw (15/64"n=28)	11	B-22
CST-JA002900	Oil Pan (Ass'y)	37	L-36	DCL-AA005800	Feed Rock Shaft Collar	15	D-50	DSC-BF001000	Screw (11/64"n=40)	13	C-12
CST-JB000100	Oil Tank	37	L-19	DCL-AA005900	Moving Knife Shaft Collar	27	G-4	DSC-BF001000	Screw (11/64"n=40)	13	C-19
CST-KC001400	Knee Lifting Rock Bracket Shaft	13	C-40-9	DCL-AA008500	Upper Shaft Collar	11	B-24	DSC-BF001000	Screw (11/64"n=40)	23	F-26
CST-MF000100	Thread Stand Assembly	37	L-25	DCL-AA008600	Collar For C-24	13	C-27	DSC-BF001100	Screw (3/16"n=28)	37	L-24-3
CTA-BJ001900	Stopper For Thread Take-Up Spring	7	A-46	DCL-AA008700	Lever Shaft Stopper Collar	13	C-40-4	DSC-BF001900	Screw (3/16"n=28)	15	D-13
CTH-BF000300	Take Up Lever Holder	11	B-43	DCL-AB002300	Bearing Bushing (Rear)	19	E-10	DSC-BF002600	Screw (9/64"n=40)	29	H-34
CTH-CC001400	Needle Bar Crank	11	B-38	DCL-AB003500	Bearing Bushing (Middle)	19	E-6	DSC-BF003500	Screw (5/16"n=28)	23	F-30
CTH-HJ002000	Thread Take-Up Lever	11	B-39	DCL-BA001500	Rubber Collar For L-24-4	37	L-24-5	DSC-BF003600	Screw (11/64"n=40)	17	D-88
CTR-BA000200	Tension Release Base	13	C-11	DCL-BB002400	Thrust Ring	11	B-9	DSC-BF003700	Screw (9/32"n=28)	11	B-4
CTR-BJ001700	Thread Tension Release (Ass'y)	13	C-9	DGR-AB001100	Spiral Gear	19	E-17	DSC-BF003800	Screw (9/64"n=40)	13	C-8
CTR-BQ000300	Pipe For A-38	7	A-39	DGR-AB001200	Rotary Hook Gear	19	E-20	DSC-BF010100	Screw (9/64"n=40)	21	E-50
CTR-KC000600	Thread Tension Release	7	A-38	DPK-CA000600	Rubber Cap (L)	7	A-29	DSC-BF011500	Screw (9/32"n=28)	11	B-5
CTT-BB002300	Bracket For G-55	27	G-52	DPK-CA002600	Rubber Cap (S)	7	A-21	DSC-BF012900	Screw (15/64"n=28)	19	E-35
CTT-BB002300	Reverse Solenoid Bracket	17	D-90	DPK-CB001100	Bed Oil Cap	29	H-24	DSC-BF015500	Screw (1/8"n=44)	17	D-65
CTT-BB003200	Moving Knife Bracket	27	G-11	DPK-CB001900	Reverse Button Cable Bushing	31	I-10	DSC-BF015600	Oil Insert Screw	29	H-16
CTT-BF001100	Holder For Stopper Pin	27	G-33	DPK-CY001300	Cap For Oil Tank Pipe	29	H-4	DSC-BG000100	Screw (9/64"n=40)	29	H-32
CTT-BJ003800	Thread Catcher	27	G-6	DPL-AA001400	Pulley	11	B-21	DSC-BG000200	Screw (5/16"n=24)	11	B-23
CTT-CA001100	Thread Trimming Rock Link	27	G-16	DPL-BB000500	Timing Belt Pulley (Upper)	11	B-14	DSC-BJ000200	Screw (11/64"n=40)	7	A-28
CTT-CC001400	Joint Connection Stud	27	G-38	DPL-BB000700	Safety Clutch Belt Pulley	19	E-16-1	DSC-BJ000200	Screw (11/64"n=40)	7	A-44
CTT-CL000300	Roller For Thread Trimming Cam Roller	27	G-24	DPN-AA003500	Reverse Button Actuator Pin	31	I-4	DSC-BJ000200	Screw (11/64"n=40)	7	A-60
CTT-CM002000	Clutch Lever	27	G-49	DPN-AA008700	Pin For D-12	15	D-14	DSC-BJ000200	Screw (11/64"n=40)	15	D-26
CTT-CD003200	Thread Trimming Lever	27	G-42	DPN-AA008801	Needle Bar Crank Shaft	11	B-6	DSC-BJ000200	Screw (11/64"n=40)	15	D-42
CTT-DD000300	Thread Trimming Cam	27	G-50	DPN-AA013200	Hinge Pin For B-39	11	B-40	DSC-BJ000200	Screw (11/64"n=40)	31	I-15
CTT-FB000200	Cushion Rubber	27	G-41	DPN-AA015000	Feed Regulator stud	15	D-1	DSC-BJ000300	Screw (9/64"n=40)	11	B-36
CTT-KC000800	Thread Trimming Rock Link Shaft	27	G-13	DPN-AA015100	Connecting Pin For D-4	15	D-5	DSC-BJ000400	Screw (11/64"n=40)	7	A-9
CTT-KZ000200	Moving Knife Shaft (R)	27	G-1	DPN-AA015200	Slide Block Shaft	15	D-39	DSC-BJ000400	Screw (11/64"n=40)	29	H-5
CTT-NA001800	Moving Knife	27	G-2	DPN-AB000200	Taper Pin	23	F-47-1	DSC-BJ000400	Screw (11/64"n=40)	31	I-2
CTT-NB001200	Fixed Knife	27	G-7	DPN-AB000400	Hinge Pin For Needle Bar Frame	23	F-50	DSC-BJ000400	Screw (9/64"n=40)	7	A-45
CTT-NB001200	Fixed Knife	37	L-13	DPN-AD002400	Pin For D-24	15	D-25	DSC-BJ000600	Screw (15/64"n=28)	17	D-63
CUF-CA001500	Upper Feed Lifting Connecting Link	23	F-19	DPN-BA000900	Hook For D-18	15	D-19	DSC-BJ001100	Screw	31	I-17
CUF-CA001700	Link For Upper Feed Foot	23	F-20	DPN-BC005000	Ratchet Button	21	E-56	DSC-BJ001100	Screw (9/64"n=40)	7	A-7
CUF-CA001800	Walking Bar Driving Link	23	F-21	DPN-BC005100	Lever Shaft Guide Pin	13	C-40-10	DSC-BJ001100	Screw (9/64"n=40)	7	A-47
CUF-CA002000	Needle Bar Rock Shaft Link	23	F-40	DSC-AA000700	Screw (1/4"n=28)	23	F-6	DSC-BJ001100	Screw (9/64"n=40)	25	F-59
CUF-CB001900	Upper Feed Lifting Eccentric Wheel Crank	23	F-5	DSC-AA002800	Screw (3/16"n=32)	17	D-72	DSC-BJ001100	Screw (9/64"n=40)	29	H-30
CUF-CB002800	Needle Bar Rock Crank	23	F-31	DSC-AA003500	Screw (M8x1.25)	7	A-33	DSC-BJ001400	Screw (9/64"n=40)	7	A-20
CUF-CC001500	Upper Feed Lifting Rod	23	F-4	DSC-AC002700	Screw (1/4"n=40)	15	D-9	DSC-BJ001400	Screw (9/64"n=40)	9	A-62
CUF-CC002200	Connecting Rod For Needle Bar Frame Driving Shaft	23	F-39	DSC-BA000700	Screw (3/16"n=32)	17	D-67	DSC-BJ001400	Screw (9/64"n=40)	19	E-45
CUF-CD000200	Walking Bar Guide Block	23	F-56	DSC-BA000700	Screw (3/16"n=32)	17	D-94	DSC-BJ001400	Screw (9/64"n=40)	29	H-11
CUF-CR000100	Walking Bar	23	F-22	DSC-BA000700	Screw (3/16"n=32)	17	D-97	DSC-BJ001400	Screw (9/64"n=40)	29	H-15
CUF-DC000500	Upper Feed Lifting Eccentric Cam	23	F-1	DSC-BA000700	Screw (3/16"n=32)	29	H-20	DSC-BJ001600	Screw (3/32"n=56)	7	A-36-2
CUF-KF000300	Walking Foot Pressure Adjusting Pole	23	F-28	DSC-BA001000	Screw (11/64"n=40)	15	D-55	DSC-BJ002000	Screw For F-1	23	F-2
CUF-KZ000501	Upper Feed Driving Shaft	23	F-12	DSC-BA001000	Screw (11/64"n=40)	23	F-24	DSC-BJ002200	Screw (3/32"n=56)	11	B-32
CUF-KZ000700	Upper Feed Lifting Adjusting Shaft	23	F-7	DSC-BA001100	Screw (11/64"n=40)	23	F-55	DSC-BJ002300	Screw (9/64"n=40)	7	A-5
CUS-DA002800	Link Cam	11	B-3	DSC-BA001100	Screw For I-6	31	I-7	DSC-BJ004300	Screw (9/64"n=40)	11	B-34
CUS-KC002900	Upper Shaft	11	B-2	DSC-BA001300	Screw (1/4"n=28)	15	D-45	DSC-BJ004400	Screw For F-40	23	F-41
DBS-DA015600	Feed Rock Shaft Bushing (Rear)	15	D-48	DSC-BA001300	Screw (1/4"n=28)	17	D-92	DSC-BJ004400	Screw For Hook Base	21	E-52
DBS-DA022400	Presser Bar Bushing	13	C-2	DSC-BA001300	Screw (1/4"n=28)	23	F-32	DSC-BJ004600	Screw (1/8"n=44)	15	D-32
DBS-DA027600	Rotary Hook Bushing (Lower)	19	E-31	DSC-BA001600	Screw (3/16"n=32)	13	C-14	DSC-BJ005300	Screw (A) For F-53	23	F-54
DBS-DA028400	Upper Shaft Bushing (M)	11	B-12	DSC-BA003200	Screw (3/16"n=28)	37	L-24-8	DSC-BJ005500	Screw (M2x0.4)	31	I-3-2
DBS-DA028500	Feed Rock Shaft Bushing (Front)	15	D-52	DSC-BA003300	Screw (3/16"n=28)	37	L-24-7	DSC-CA000500	Screw (1/4"n=40)	11	B-25
DBS-DA028600	Lower Shaft Bushing (Front)	19	E-2	DSC-BB001400	Screw (11/64"n=40)	27	G-3	DSC-CA000500	Screw (1/4"n=40)	15	D-51
DBS-DA028700	Lower Shaft Bushing (Middle)	19	E-4	DSC-BB001400	Screw (11/64"n=40)	27	G-9	DSC-CA000500	Screw (1/4"n=40)	21	E-63

Index

Parts No.	Name of Parts	Page	Ref.No.	Parts No.	Name of Parts	Page	Ref.No.	Parts No.	Name of Parts	Page	Ref.No.
DSC-CA000800	Screw (15/64"n=28)	11	B-11	DSC-GF000100	Screw (A) For C-40-1	13	C-40-2	DWS-AA013300	Washer For D-80	17	D-81
DSC-CA000800	Screw (15/64"n=28)	11	B-13	DSC-HA000500	Screw (9/16"n=20)	13	C-4	DWS-AA014400	Washer For D-61	17	D-62
DSC-CA000800	Screw (15/64"n=28)	13	C-3	DSC-HB002300	Hinge Pin For C-22	13	C-23	DWS-AA017000	Washer For C-24	13	C-26
DSC-CA000800	Screw (15/64"n=28)	15	D-49	DSC-HD000200	Adjusting Screw For Return Spring	27	G-28	DWS-AA017100	Spring Washer For F-31	23	F-37
DSC-CA000800	Screw (15/64"n=28)	15	D-53	DSC-HD000200	Hook For Return Spring	27	G-31	DWS-AA017400	Gasket For H-38	29	H-40
DSC-CA000800	Screw (15/64"n=28)	21	E-61	DSC-HD000600	Adjusting Screw For D-66	17	D-68	DWS-CA000100	Washer For G-25	27	G-26
DSC-CA000800	Screw (15/64"n=28)	23	F-52	DSC-HZ001700	Oil Adjusting Screw	19	E-47	DWS-CA000100	Washer For Rod End	27	G-22
DSC-CA001500	Screw (15/64"n=28)	11	B-41	DSN-AA000600	Nut (3/16"n=32)	13	C-38	DWS-CA000100	Washer For Stopper Pin	27	G-19
DSC-CA001600	Screw (11/64"n=40)	13	C-39-4	DSN-AA000600	Nut (3/16"n=32)	17	D-89	DWS-CB000600	Washer (Upper) For A-2	7	A-4
DSC-CA001600	Screw (11/64"n=40)	15	D-6	DSN-AA000600	Nut (3/16"n=32)	19	E-38	PBR-AA006000	Bearing (6904NR)	19	E-9
DSC-CA001600	Screw (11/64"n=40)	19	E-8	DSN-AA000700	Nut (15/64"n=28)	7	A-11	PBR-AA007400	Bearing (6004NR)	19	E-13
DSC-CA003000	Screw (3/16"n=32)	19	E-41	DSN-AA000900	Nut (11/64"n=40)	13	C-35	PBR-AA008500	Bearing (6204 ZZ)	11	B-20
DSC-CA003300	Screw For Clutch Lever Pin	27	G-47	DSN-AA000900	Nut (11/64"n=40)	17	D-69	PBR-AD000900	Safety Clutch Driving Ball	19	E-16-2
DSC-CA004200	Screw (M10×1.25)	19	E-16-6	DSN-AA000900	Nut (11/64"n=40)	27	G-29	PBR-BA002800	Needle Bearing	15	D-37
DSC-CA004800	Screw (11/64"n=40)	19	E-7	DSN-AA000900	Nut (11/64"n=40)	27	G-32	PBR-BA002800	Needle Bearing	23	F-3
DSC-CB000100	Screw (M4)	27	G-45	DSN-AA000900	Nut (11/64"n=40)	27	G-48	PBR-GB000100	Rod End (R) MTR BNF-5	27	G-36
DSC-CB000100	Screw G-13	27	G-14	DSN-AA001300	Nut (1/4"n=40)	23	F-11	PBR-GB000500	Rod End (L) MTR BNF-5L	27	G-39
DSC-CB000400	Screw (1/4"n=40)	11	B-7	DSN-AA001300	Nut For F-17	23	F-18	PBT-BB000200	Timing Belt	11	B-18
DSC-CB000400	Screw (1/4"n=40)	11	B-17	DSN-AA001400	Nut (R) For G-36	27	G-37	PPK-BA001600	O-Ring For D-10	15	D-11
DSC-CB000400	Screw (1/4"n=40)	13	C-28	DSN-AA001400	Nut For G-21	27	G-23	PPN-AD000100	Pin For A-30	7	A-31
DSC-CB000400	Screw (1/4"n=40)	17	D-84	DSN-AA001400	Nut For G-25	27	G-27	PSC-AA000200	Screw (M6×1.0)	13	C-40-5
DSC-CB000400	Screw (1/4"n=40)	19	E-12	DSN-AA001400	Nut For Stopper Pin	27	G-20	PSC-AC000600	Screw (M6)	27	G-35
DSC-CB000400	Screw (1/4"n=40)	19	E-16-8	DSN-AA002200	Nut (9/32"n=28)	23	F-38	PSC-AC001200	Screw (M6)	27	G-54
DSC-CB000400	Screw (1/4"n=40)	19	E-18	DSN-AA002600	Nut (L) For G-39	27	G-40	PSC-AC001500	Screw (11/64"n=40)	27	G-12
DSC-CB000400	Screw (1/4"n=40)	21	E-55	DSN-AA003000	Nut (5/16"n=24)	23	F-43	PSC-AC006100	Screw (M5×0.8)	7	A-56
DSC-CB000400	Screw (1/4"n=40)	27	G-51	DSN-AA003200	Nut For E-47	19	E-46	PSC-AC006100	Screw (M5×0.8)	27	G-43
DSC-CB000500	Screw (15/64"n=28)	15	D-8	DSN-AA004400	Nut	29	H-39	PSC-BA000100	Screw	37	L-24-12
DSC-CB000500	Screw (15/64"n=28)	15	D-20	DSN-CC000600	Nut (9/16"n=20)	13	C-5	PSC-CB000200	Screw (3/16"n=28)	19	E-30
DSC-CB000500	Screw (15/64"n=28)	15	D-34	DSN-CY001100	Needle Bar Rock Crank Holder	23	F-35	PSC-CB000200	Screw (3/16"n=28)	19	E-32
DSC-CB000500	Screw (15/64"n=28)	15	D-36	DSP-AA006400	Spring For D-12	15	D-15	PSC-CB000200	Screw (M4)	27	G-5
DSC-CB000900	Screw (15/64"n=28)	15	D-2	DSP-AA006500	Return Spring For Stopper Pin	27	G-17	PSC-DD000100	Nail For L-24-9	37	L-24-10
DSC-CB001000	Screw (1/4"n=40)	11	B-8	DSP-AA007200	Ratchet Button Spring	21	E-57	PSN-AA002200	Nut For A-33	7	A-34
DSC-CB001000	Screw (1/4"n=40)	19	E-21	DSP-AA009400	Spring For F-28	23	F-29	PSN-AA003600	Nut For E-16-7	19	E-16-10
DSC-CB001000	Screw (1/4"n=40)	19	E-22	DSP-AA009500	Return Spring For C-9	13	C-10	PSR-AB000200	Stopper Ring	11	B-19
DSC-CB001000	Screw (1/4"n=40)	21	E-60	DSP-AA009600	Safety Clutch Spring	19	E-16-5	PSR-AC000100	E-Ring (Ø9)	31	I-5
DSC-CB001800	Screw (1/4"n=40)	11	B-16	DSP-AA011200	Spring For A-49	7	A-51	PSR-AC000300	E-Ring (Ø3)	31	I-13
DSC-CB001800	Screw (1/4"n=40)	15	D-23	DSP-AA011400	Spring For C-4	13	C-6	PSR-AC000400	E-Ring (Ø3)	21	E-58
DSC-CB001800	Screw (1/4"n=40)	17	D-83	DSP-AB003600	Thread Trimming Return Spring	27	G-30	PSR-AC000500	E-ring (Ø6)	15	D-47
DSC-CB001800	Screw (1/4"n=40)	19	E-11	DSP-AB005000	Return Spring For Reverse Feed Lever	15	D-21	PSR-AC000600	E-Ring (Ø8)	13	C-29
DSC-CB001800	Screw (1/4"n=40)	19	E-16-7	DSP-AC002200	Actuator Bar Spring	31	I-8	PSR-AC000900	E-Ring (Ø7)	15	D-3
DSC-CB001800	Screw (1/4"n=40)	19	E-19	DSP-AC004900	Reverse Lever Spring	17	D-79	PTC-AG000100	Band Clip	37	L-20
DSC-CB001800	Screw (1/4"n=40)	21	E-54	DSP-AC005500	Reverse Button Return Spring	31	I-12	PTC-AH000300	Cable Holder (5N)	7	A-58
DSC-FA006200	Stud Screw For Reverse Lever Stopper (Upper)	17	D-85	DSP-AC006700	Return Spring For C-40-9	13	C-40-7	PTL-AB000100	L-Wrench (2mm)	37	L-8
DSC-FA012700	Screw For Moving Knife Shaft Connecting Joint	27	G-15	DSP-BA002600	Bobbin Tension Spring	19	E-28	PTL-AB000200	L-Wrench (5mm)	37	L-12
DSC-FA013700	Stud Screw For D-71	17	D-74	DSR-AK000500	Safety Clutch Belt Pulley Ring	19	E-16-9	PTL-AB000300	L-Wrench (2.5mm)	37	L-9
DSC-FA013800	Stud Screw For D-76	17	D-91	DSR-AK000500	Timing Belt Pulley Ring	11	B-15	PTL-AB000400	L-Wrench (4mm)	37	L-11
DSC-FA013900	Stud Screw For D-75	17	D-77	DTC-AH000100	Cable Holder	31	I-16	PTL-AB000500	L-Wrench (3mm)	37	L-10
DSC-FA014000	Stud Screw For Clutch Lever	27	G-46	DTC-AH001000	Cable Holder	7	A-59	PTL-BA000100	Driver (Large)	37	L-2
DSC-FA014100	Stud Screw For Rod End	27	G-21	DWS-AA000600	Washer For L-24-1	37	L-24-2	PTL-BA000200	Driver (Middle, Small)	37	L-3
DSC-FA017200	Screw (Upper) For A-2	7	A-3	DWS-AA000600	Washer For L-24-4	37	L-24-6	PTL-BA000200	Oil	37	L-17
DSC-FA019500	Stud Screw For C-31	13	C-32	DWS-AA001100	Washer For C-17	13	C-18	PWS-AA000500	Washer	37	L-24-13
DSC-FA019600	Stud Screw For Knee Lifter Roller	13	C-34	DWS-AA001100	Washer For F-26	23	F-27	PWS-CA000500	Spring Washer For G-52	27	G-53
DSC-FA019700	Stud For Knee Lifter Connecting Rod	13	C-37	DWS-AA001200	Washer For D-57	15	D-58	PWS-CA000500	Washer For G-33	27	G-34
DSC-FA019800	Needle Bar Rock Crank Stud	23	F-33	DWS-AA002100	Moving Knife Tension Adjusting Washer	37	L-33	S P - 2 0 0	Program Unit Box	35	K-1
DSC-FA020200	Stud Screw For D-24	15	D-27	DWS-AA002100	Washer For Moving Knife Tension Adjusting	27	G-10	SC-0155-5607	Screw (9/64"n=40)	37	L-24-11
DSC-FF001900	Stud Screw For Connecting Link	23	F-17	DWS-AA002200	Washer For E-52	21	E-51	-	Nail	37	L-30
DSC-FG002000	Roller Stud Screw	13	C-15-1	DWS-AA002900	Washer (B) For F-31	23	F-36	-	Needle	11	B-33
DSC-FH001100	Stud Screw For C-24	13	C-25	DWS-AA003800	Opener Washer	19	E-44	-	Needle	37	L-5
DSC-GA000400	Stud Screw For Thread Trimming Cam	27	G-25	DWS-AA003800	Washer For D-61	17	D-61-1	-	Synchronizer Ass'y	33	J-1
DSC-GA000901	Stud Screw Needle Bar Rock Shaft Link	23	F-42	DWS-AA006300	Washer For F-7	23	F-10				
DSC-GB000300	Screw For Stopper Pin	27	G-18	DWS-AA010700	Washer (A) For F-31	23	F-34				
DSC-GB000401	Stud Screw For Opener Link	19	E-37	DWS-AA013300	Washer For D-22	15	D-17				

